

Leichhardt Flood Study

FINAL REPORT

LJ2629

Prepared for Leichhardt Council

17 November 2014

Volume 2



Cardno (NSW/ACT) Pty Ltd
Trading as **Cardno**
ABN 95 001 145 035
The Forum
Level 9, 203 Pacific Highway
St Leonards NSW 2065
Australia
Telephone: 02 9496 7700
Facsimile: 02 9439 5170
International: +61 2 9496 7700
sydney@cardno.com.au
www.cardno.com.au

Document Control

Version	Status	Date	Author	Reviewer
1	Working Draft	20 November 2009	Bala Kilaparty BSK	Rhys Thomson RST
2	Draft	10 February 2010	Rhys Thomson/ Bala Kilaparty	RST/ BSK Louise Collier LCC
3	Draft Final	7 June 2010	Rhys Thomson Bala Kilaparty	RST/ BSK Louise Collier LCC
4	Final	22 July 2014	Bala Kilaparty Emma Maratea	BSK / ERM Rhys Thomson RST
5	Revised Final	11 August 2014	Bala Kilaparty Emma Maratea	BSK / ERM Heath Sommerville HS
6	Final	7 November 2014	Heath Sommerville	HCS David Paton DP
7	Final	17 November 2014	Bala Kilaparty Heath Sommerville	BSK / HCS David Paton DP

Front cover: Upper photographs: Features in the Leichhardt LGA Floodplain

Lower photographs: Historical flooding photographs in the Leichhardt area courtesy of Vera Nadile.

"© 2014 Cardno (NSW/ACT) Pty Ltd All Rights Reserved. Copyright in the whole and every part of this document belongs to Cardno (NSW/ACT) Pty Ltd and may not be used, sold, transferred, copied or reproduced in whole or in part in any manner or form or in or on any media to any person without the prior written consent of Cardno (NSW/ACT) Pty Ltd."

Depth (metres)

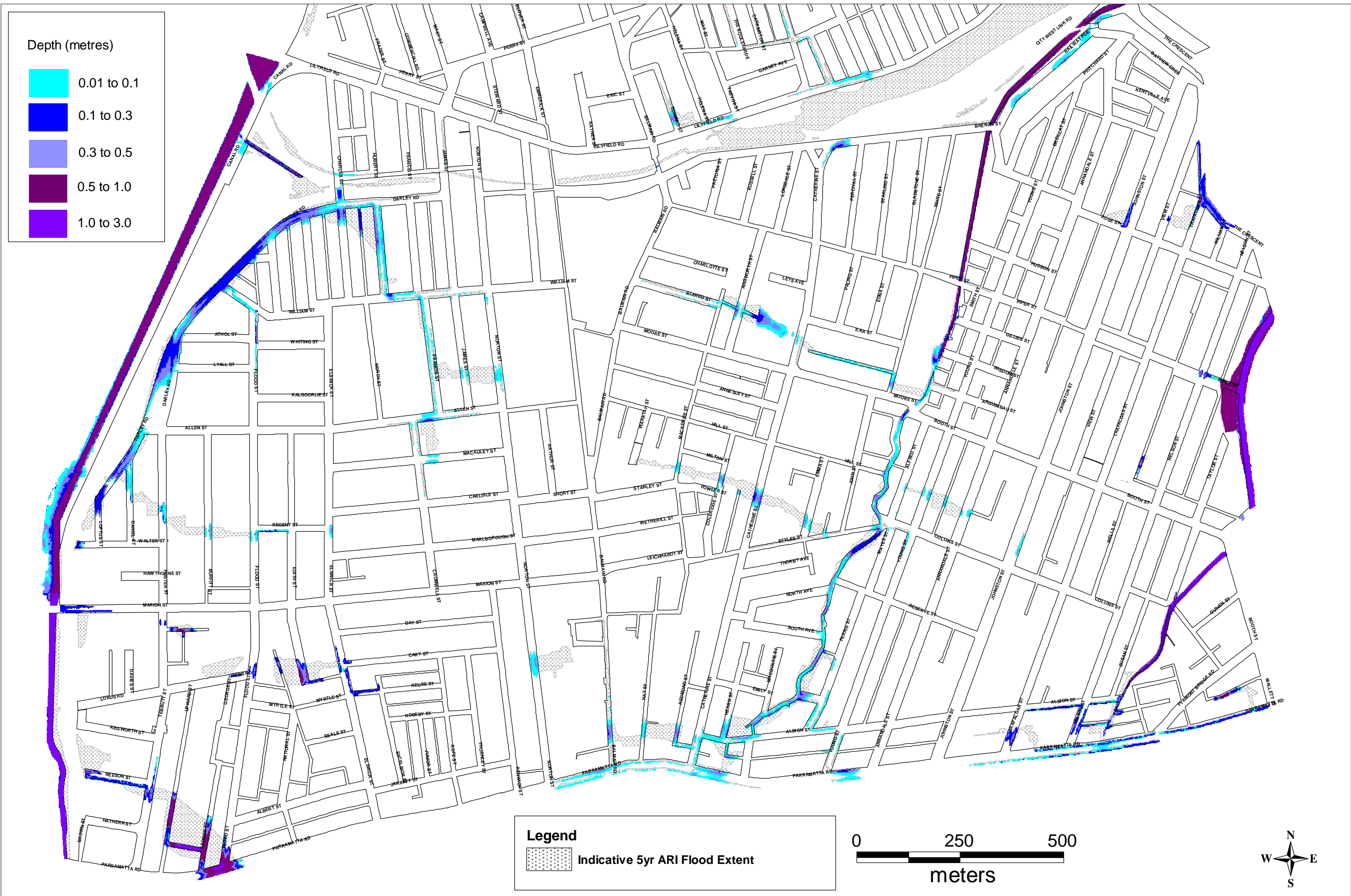
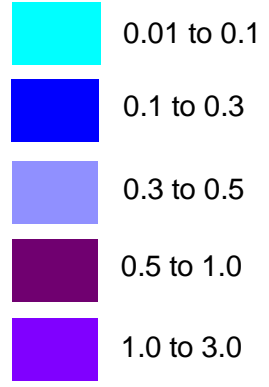

Legend

 Indicative 5yr ARI Flood Extent

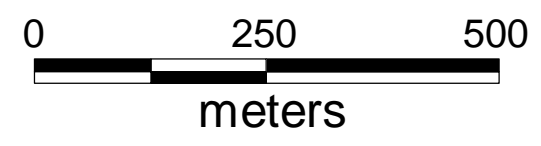

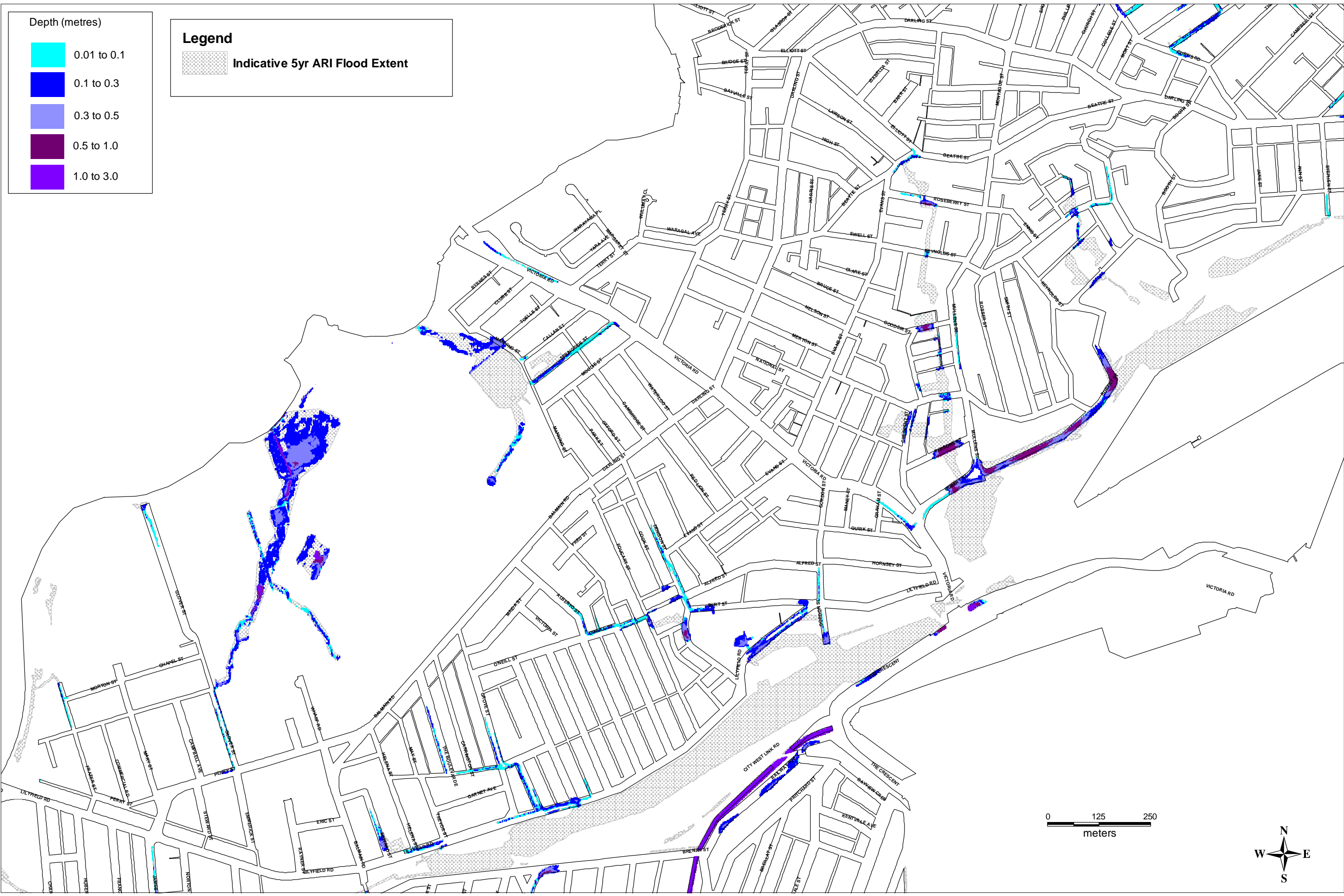







Legend

 Indicative 5yr ARI Flood Extent

Depth (metres)

	0.01 to 0.1
	0.1 to 0.3
	0.3 to 0.5
	0.5 to 1.0
	1.0 to 3.0

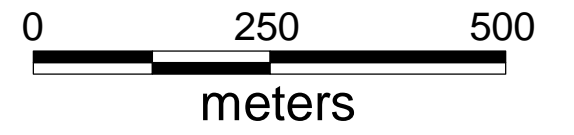
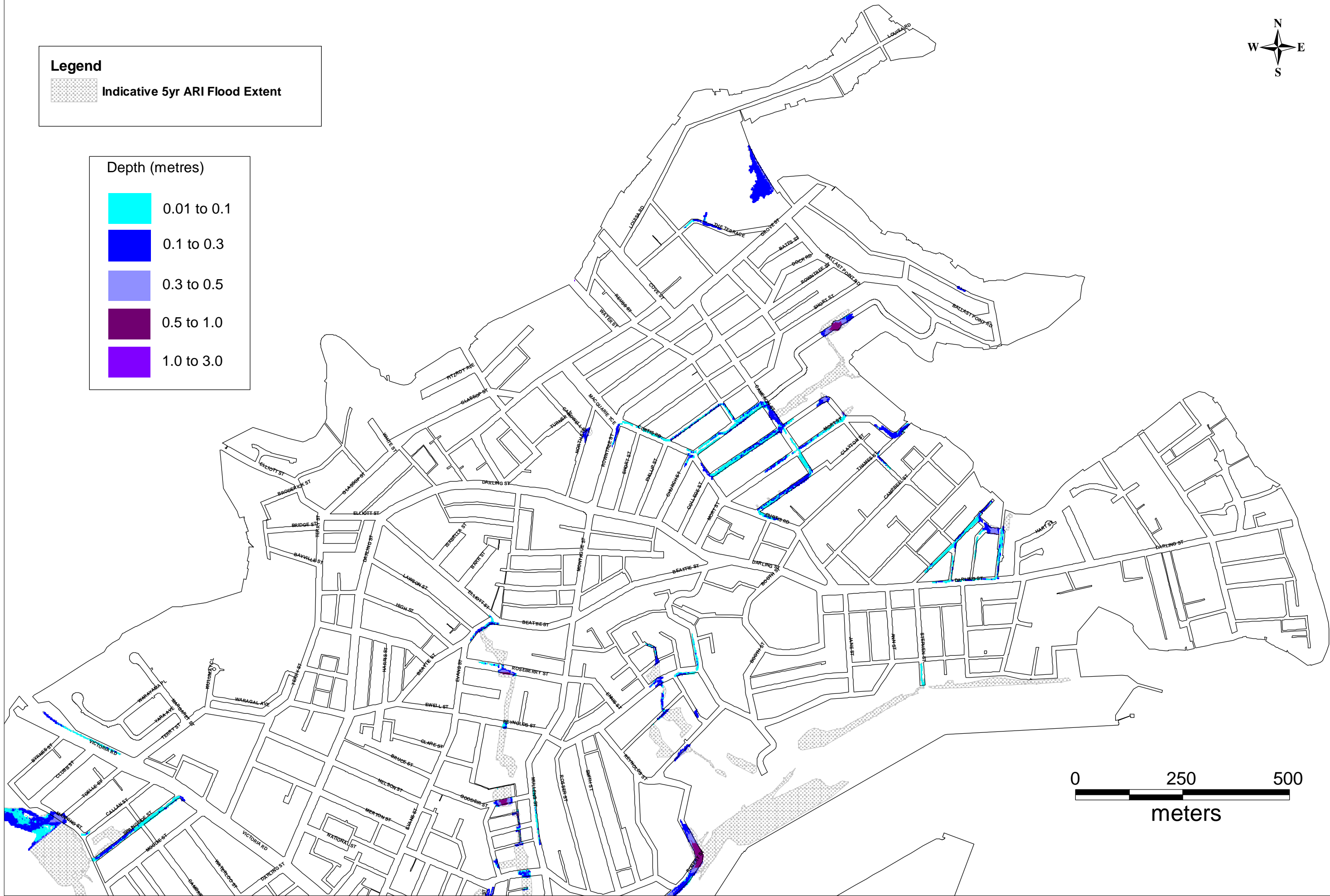

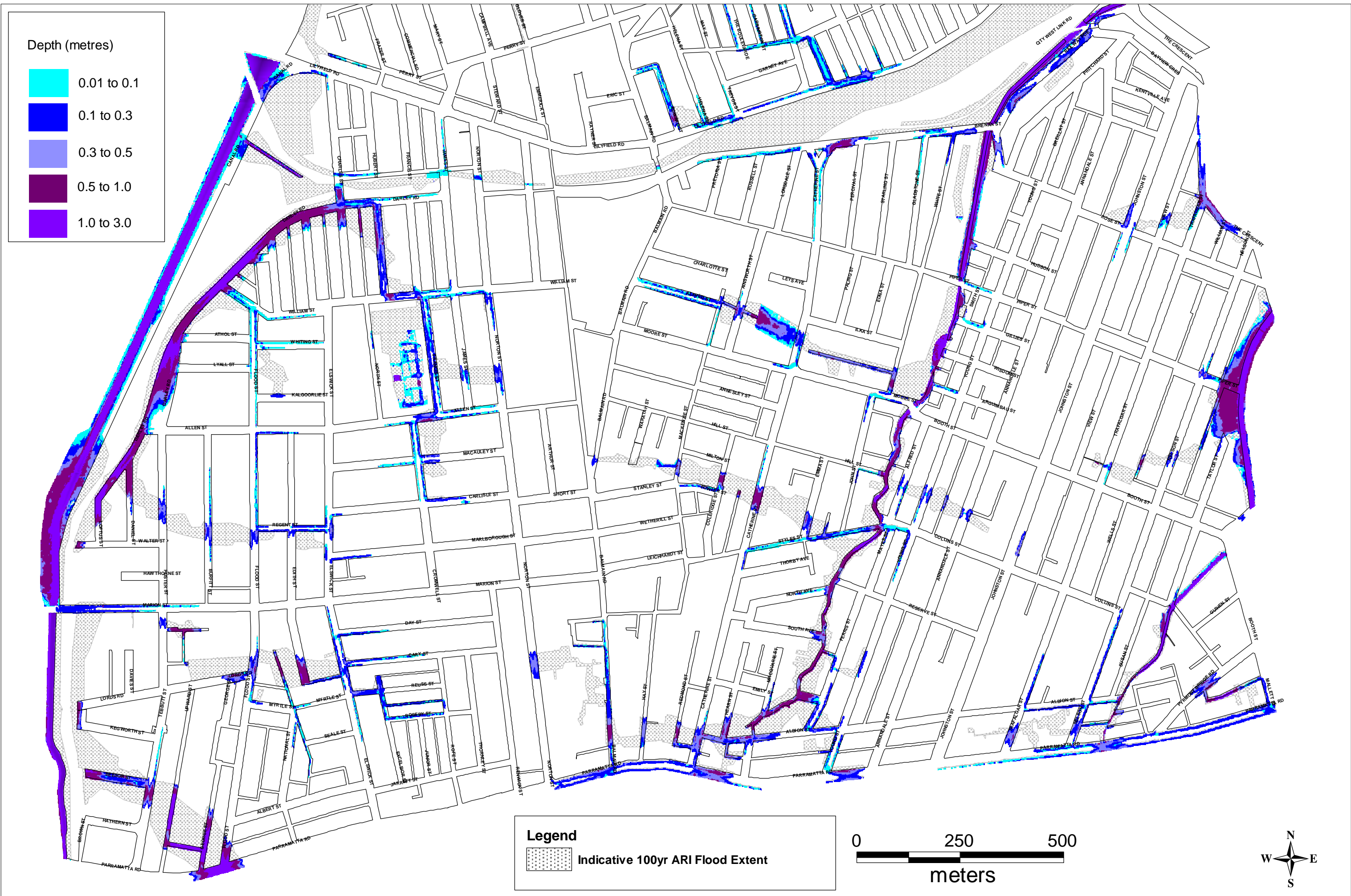

Depth (metres)

- 0.01 to 0.1
- 0.1 to 0.3
- 0.3 to 0.5
- 0.5 to 1.0
- 1.0 to 3.0

Legend
 Indicative 100yr ARI Flood Extent

0 250 500
 meters



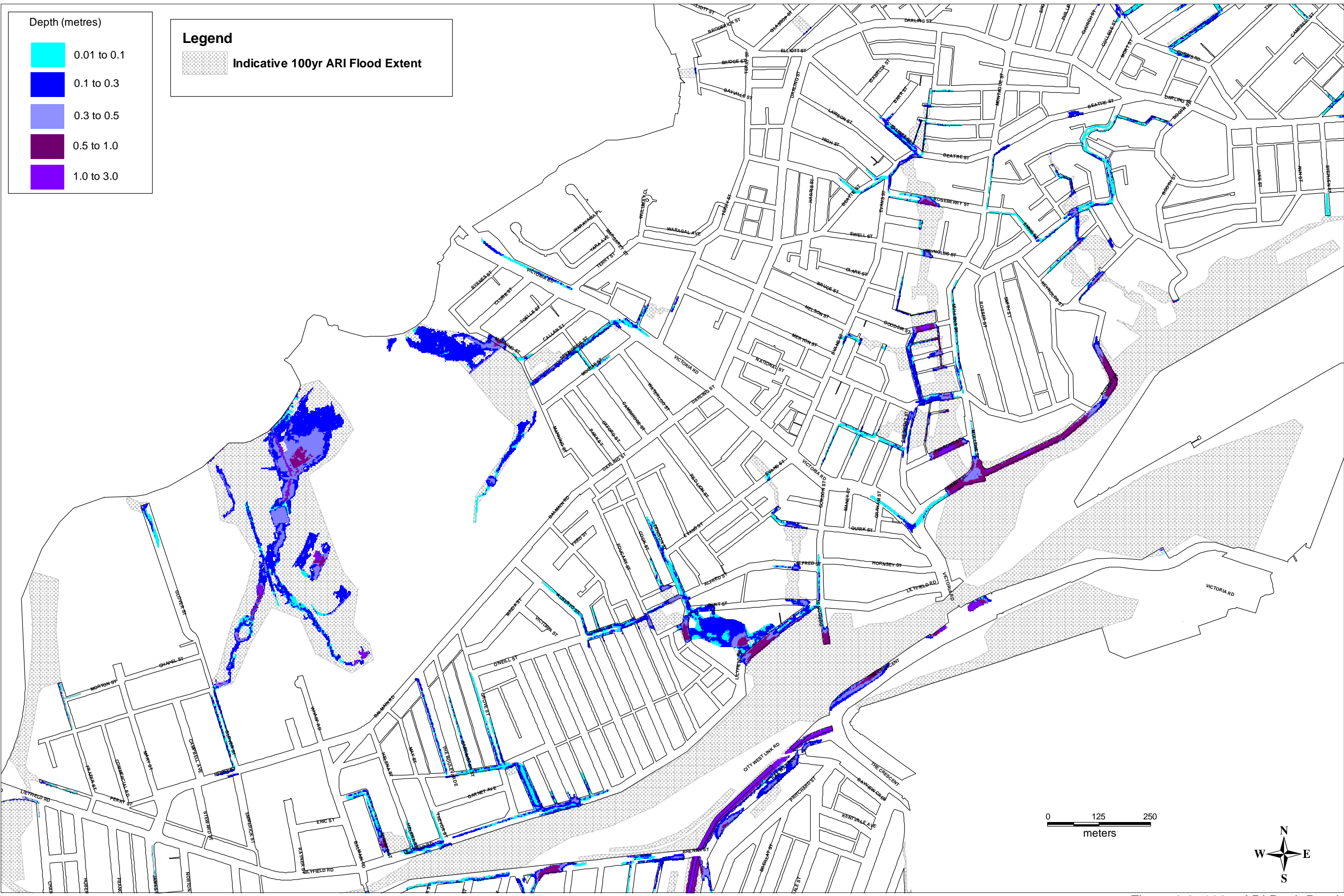







Figure 8.2- 100yr ARI Peak Depth Sheet2



Legend

 Indicative 100yr ARI Flood Extent

Depth (metres)

	0.01 to 0.1
	0.1 to 0.3
	0.3 to 0.5
	0.5 to 1.0
	1.0 to 3.0

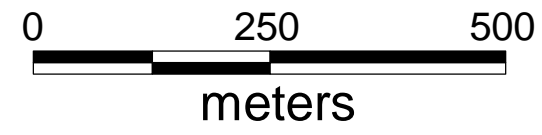
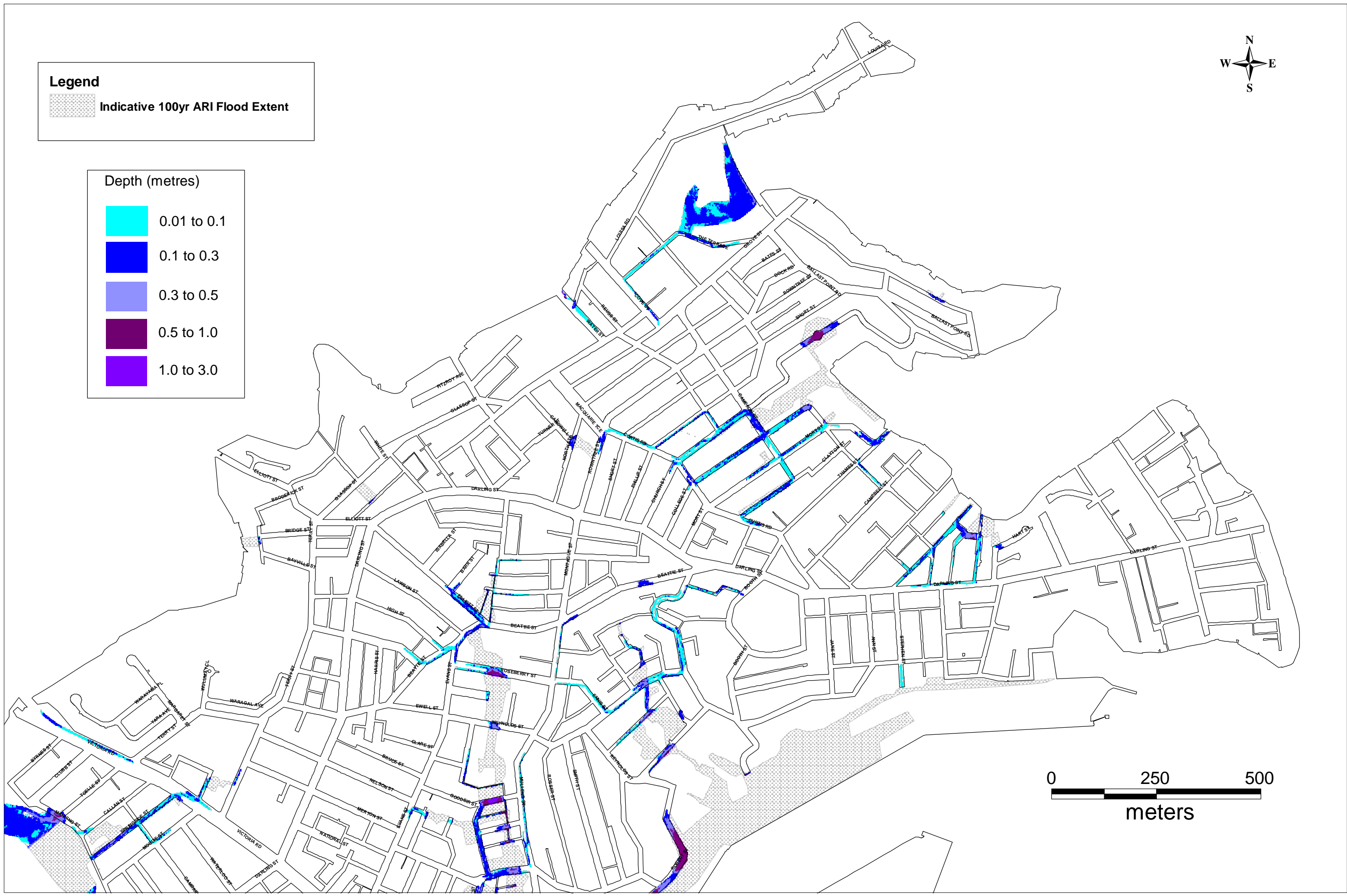



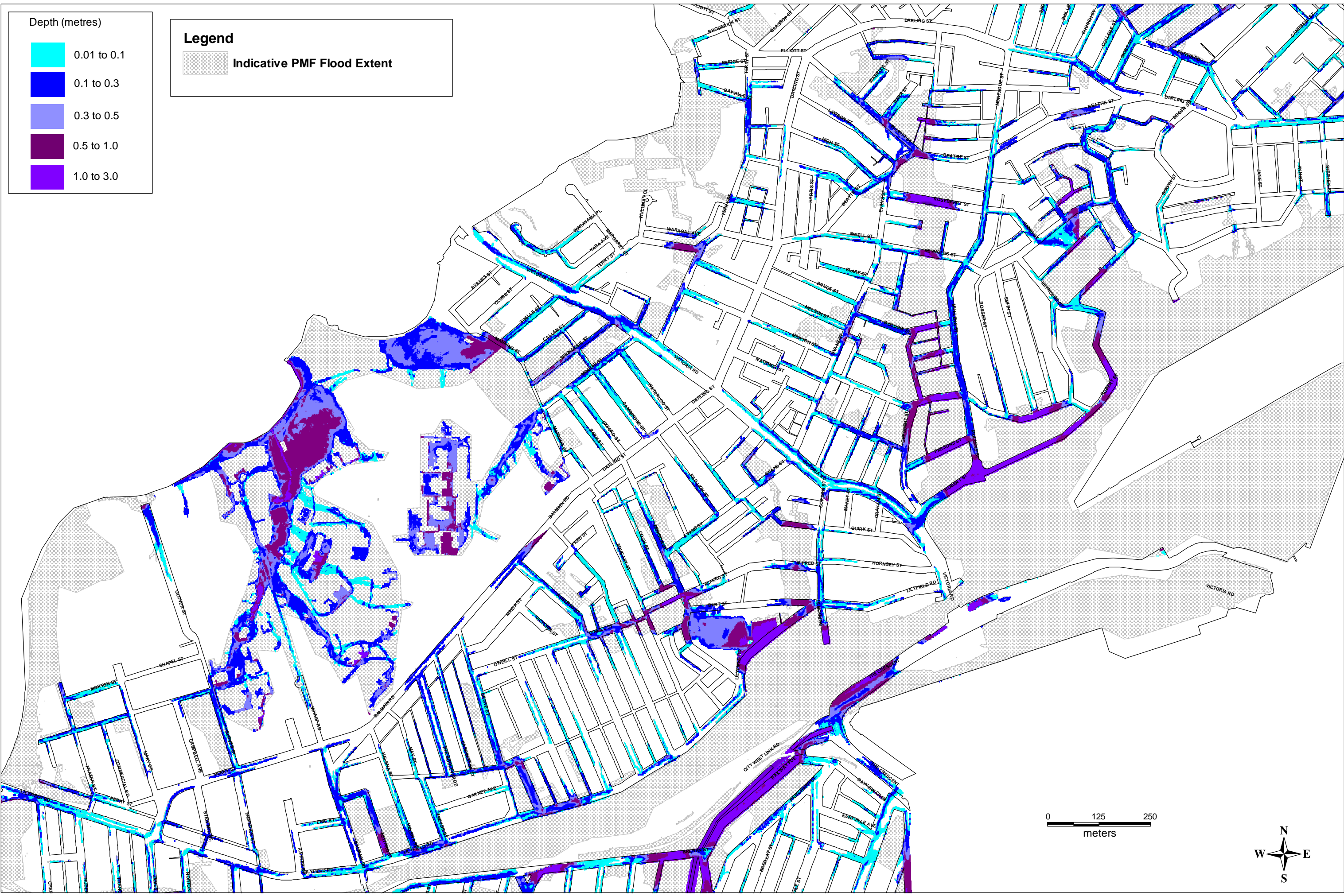







Legend

 Indicative PMF Flood Extent

Depth (metres)

	0.01 to 0.1
	0.1 to 0.3
	0.3 to 0.5
	0.5 to 1.0
	1.0 to 3.0



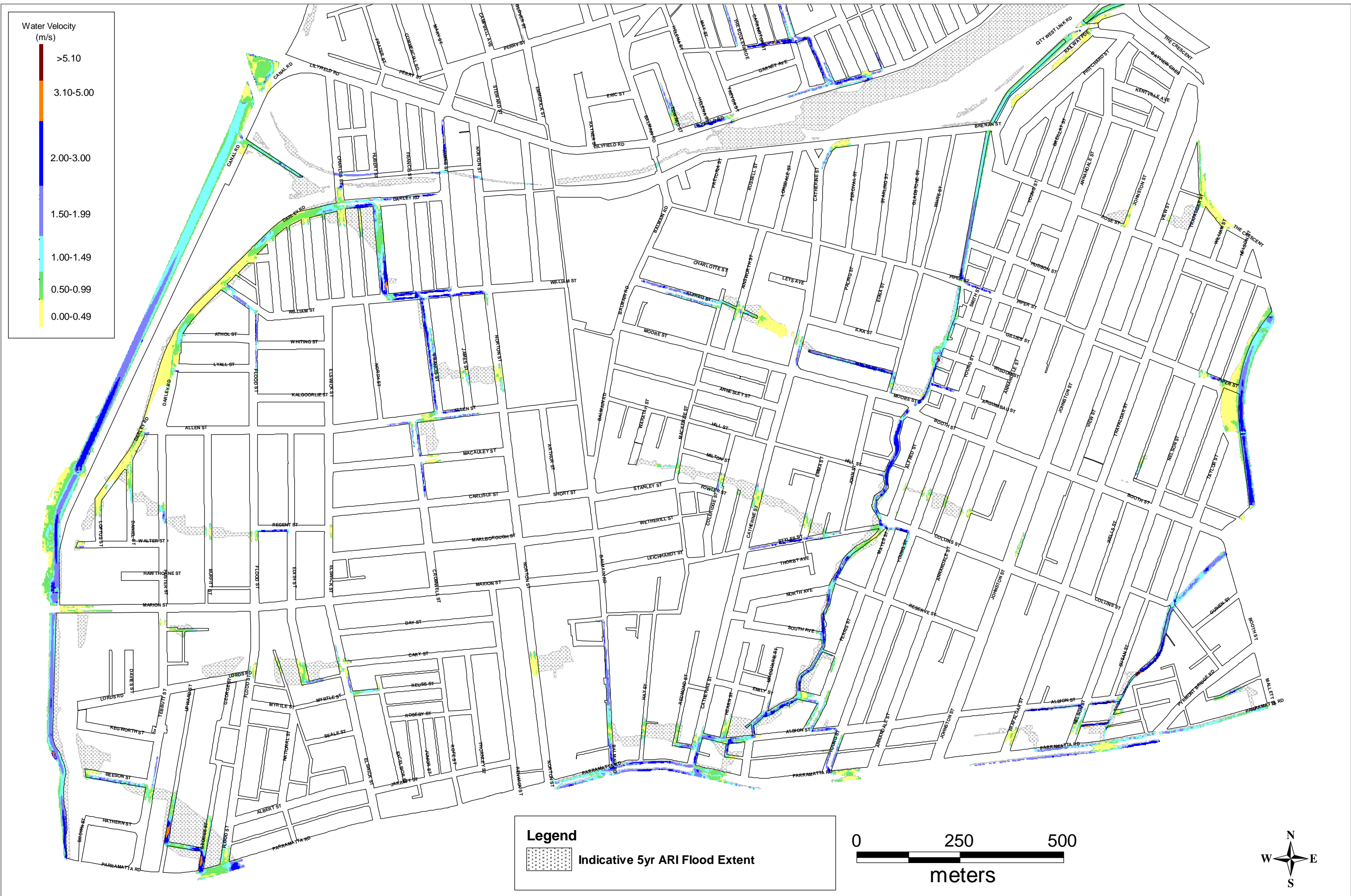
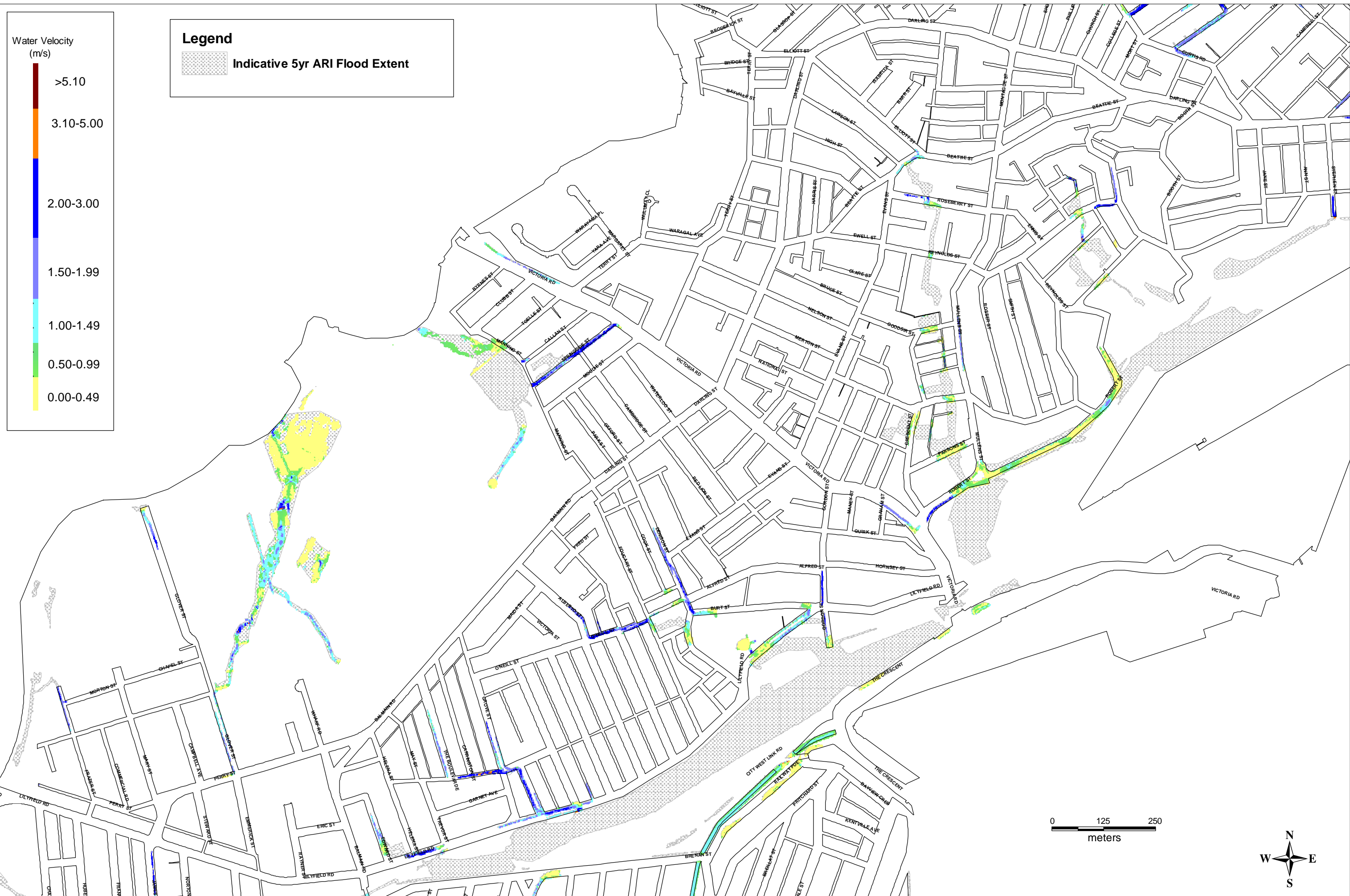

Figure 8.4- 5yr ARI Peak Velocity
Sheet1











Legend

 Indicative 5yr ARI Flood Extent

Water Velocity (m/s)

	>5.10
	3.10-5.00
	2.00-3.00
	1.50-1.99
	1.00-1.49
	0.50-0.99
	0.00-0.49

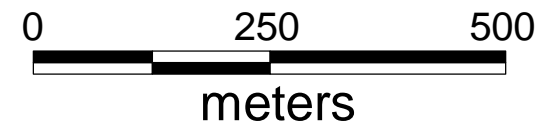
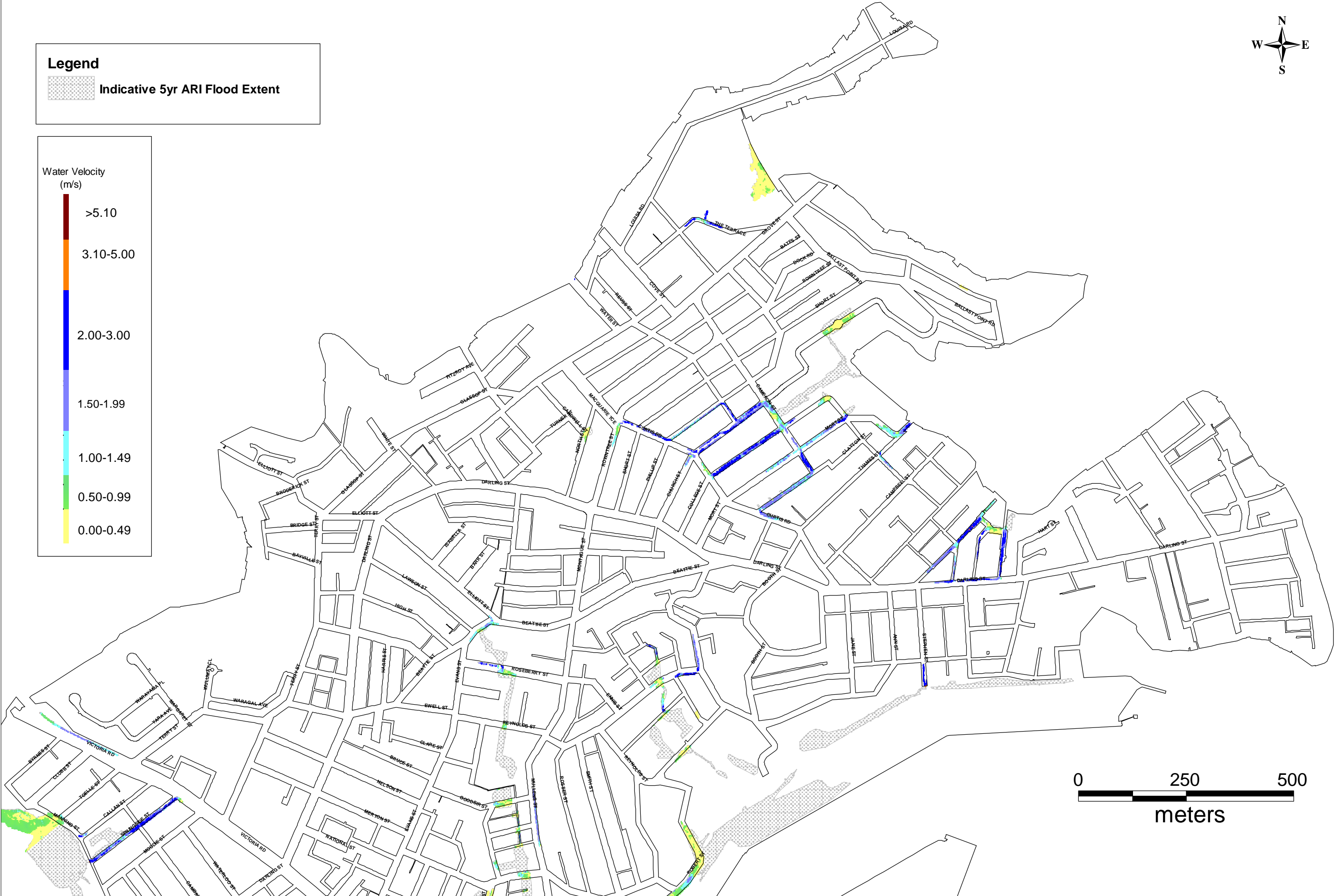

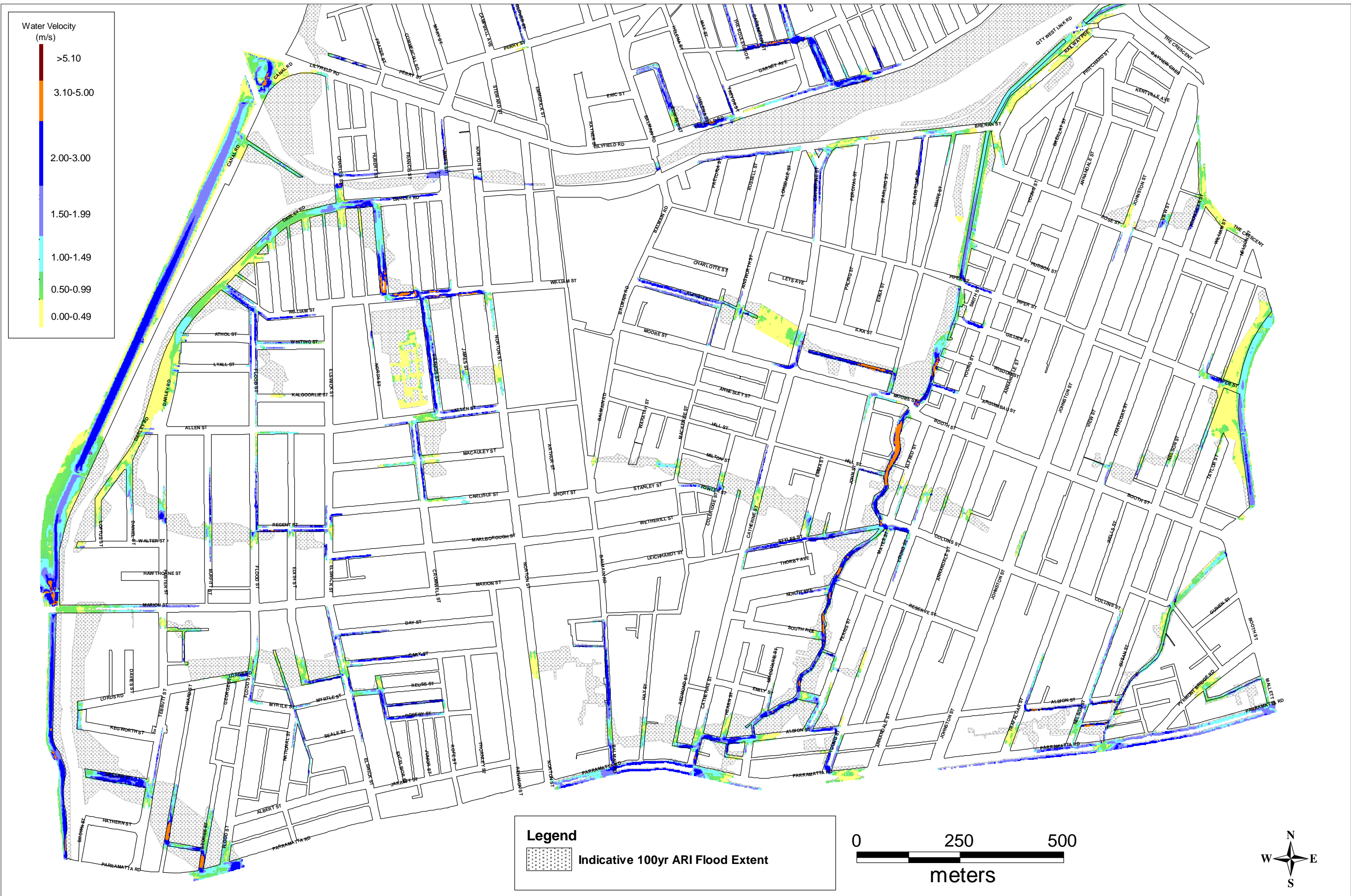
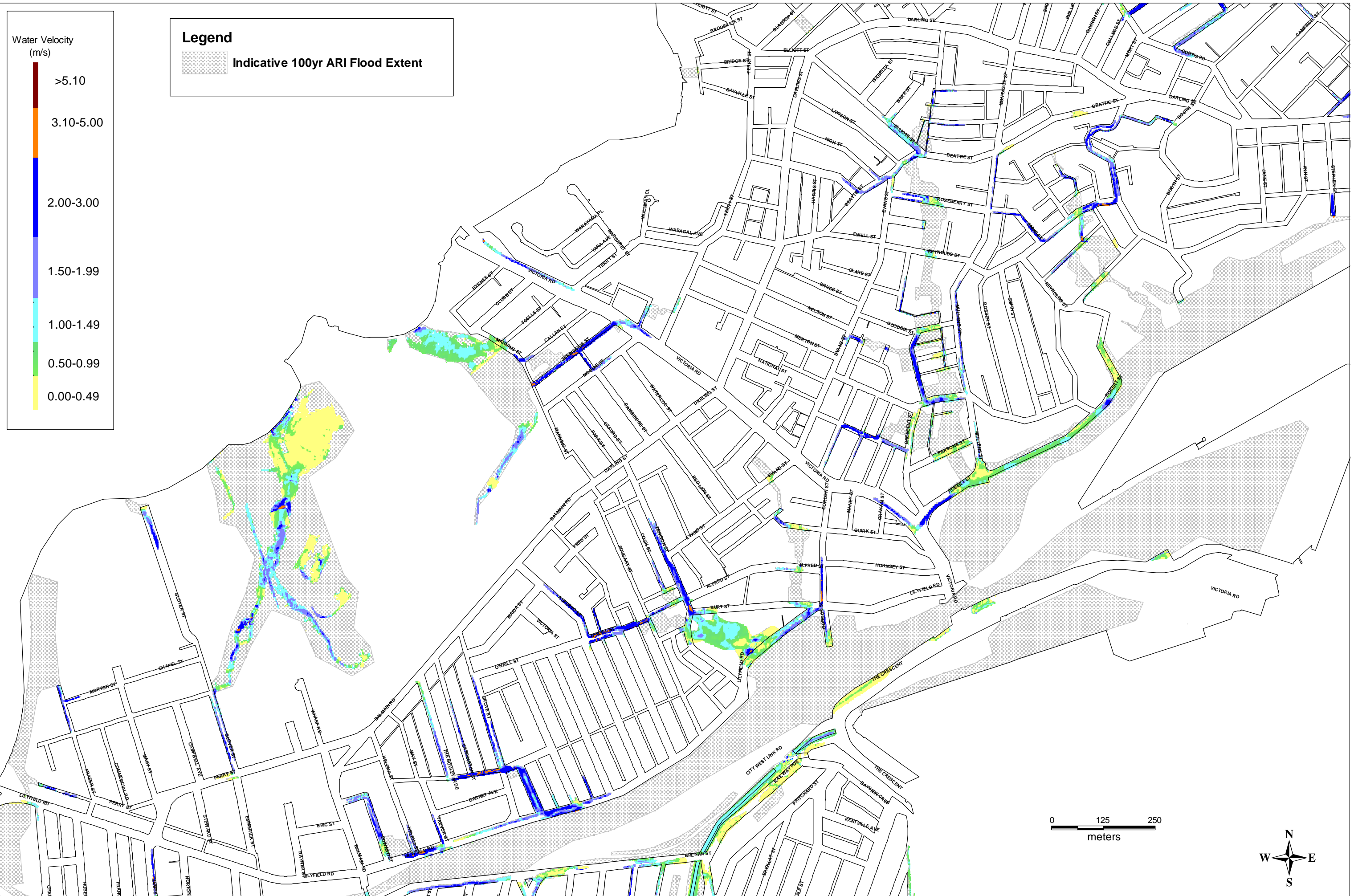

Figure 8.5- 100yr ARI Peak Velocity Sheet1





Legend

 Indicative 100yr ARI Flood Extent

Water Velocity (m/s)

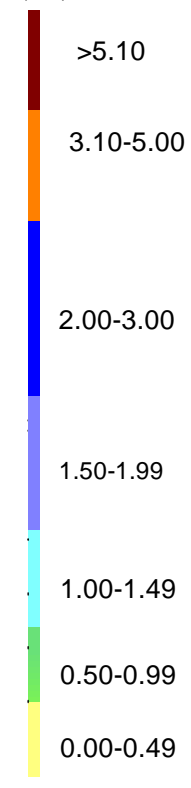

>5.10
3.10-5.00
2.00-3.00
1.50-1.99
1.00-1.49
0.50-0.99
0.00-0.49

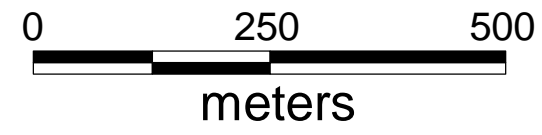
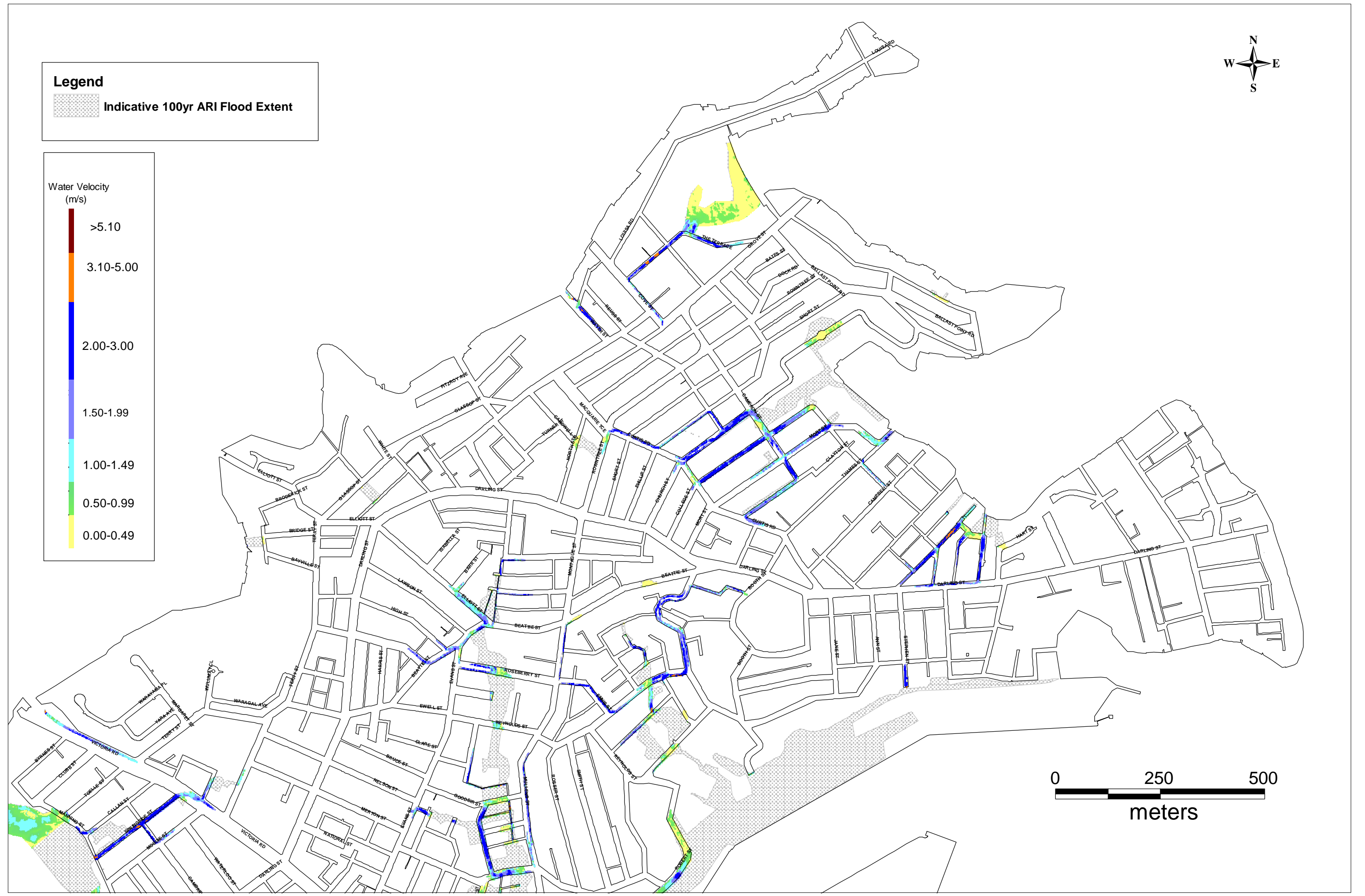
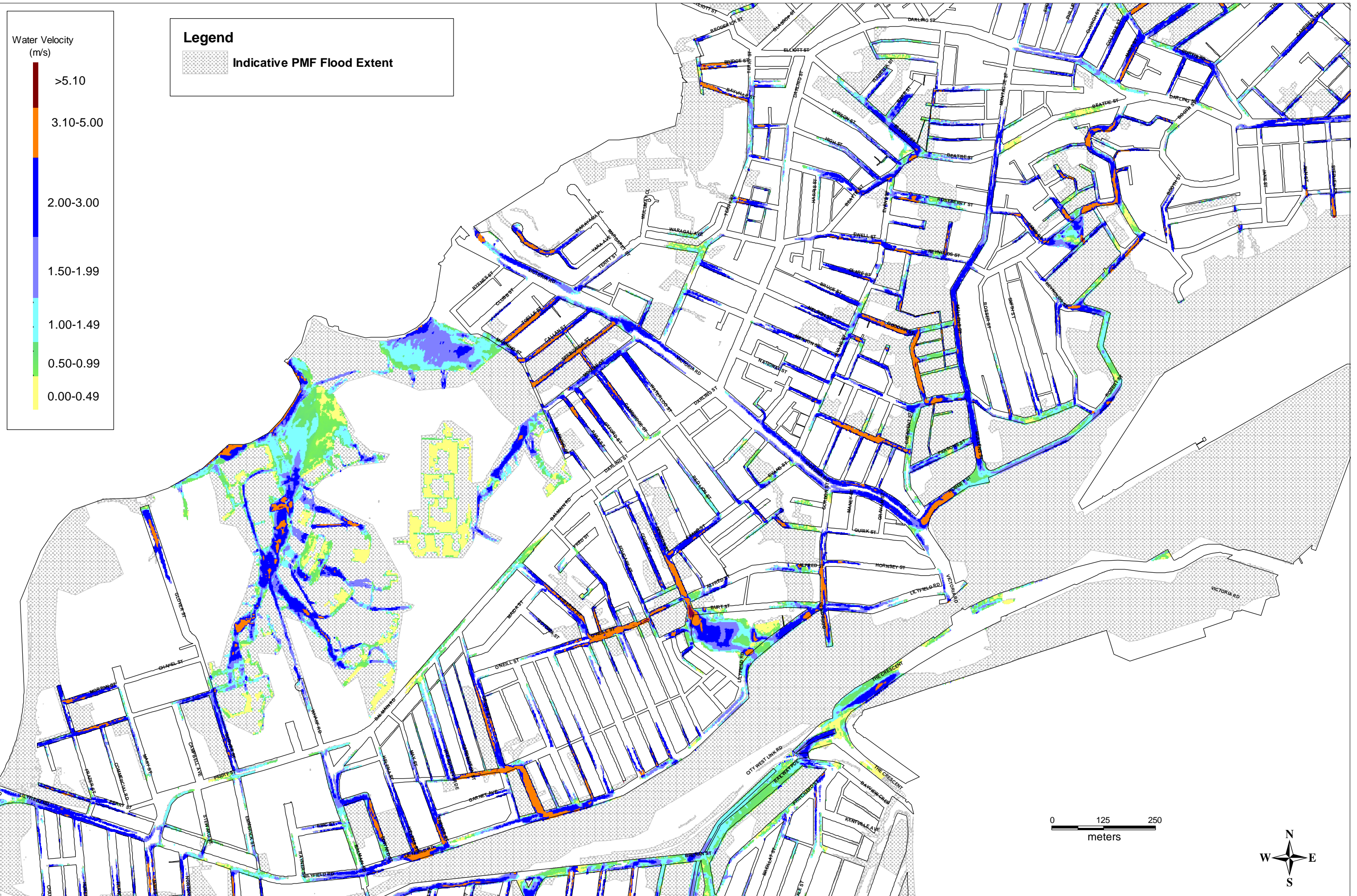

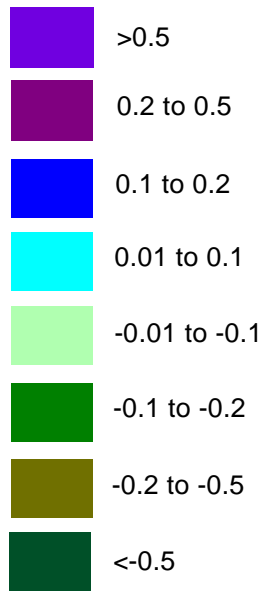

Figure 8.6- PMF Peak Velocity Sheet1





Peak Water Level Difference
metres



Peak Water Level Difference

metres

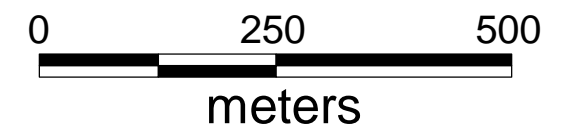
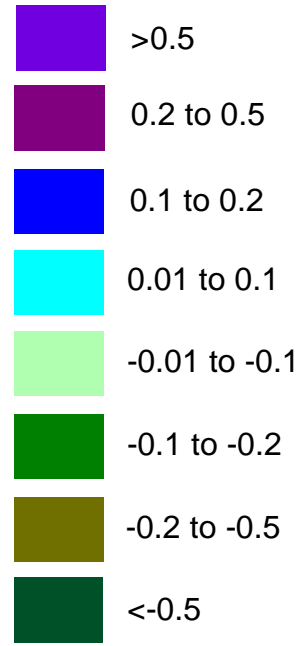

Peak Water Level Difference
metres

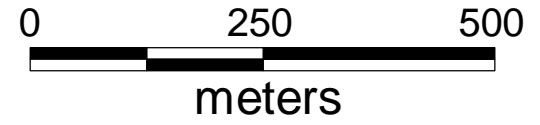
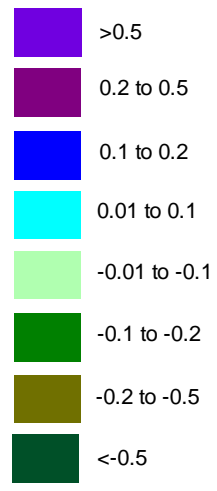
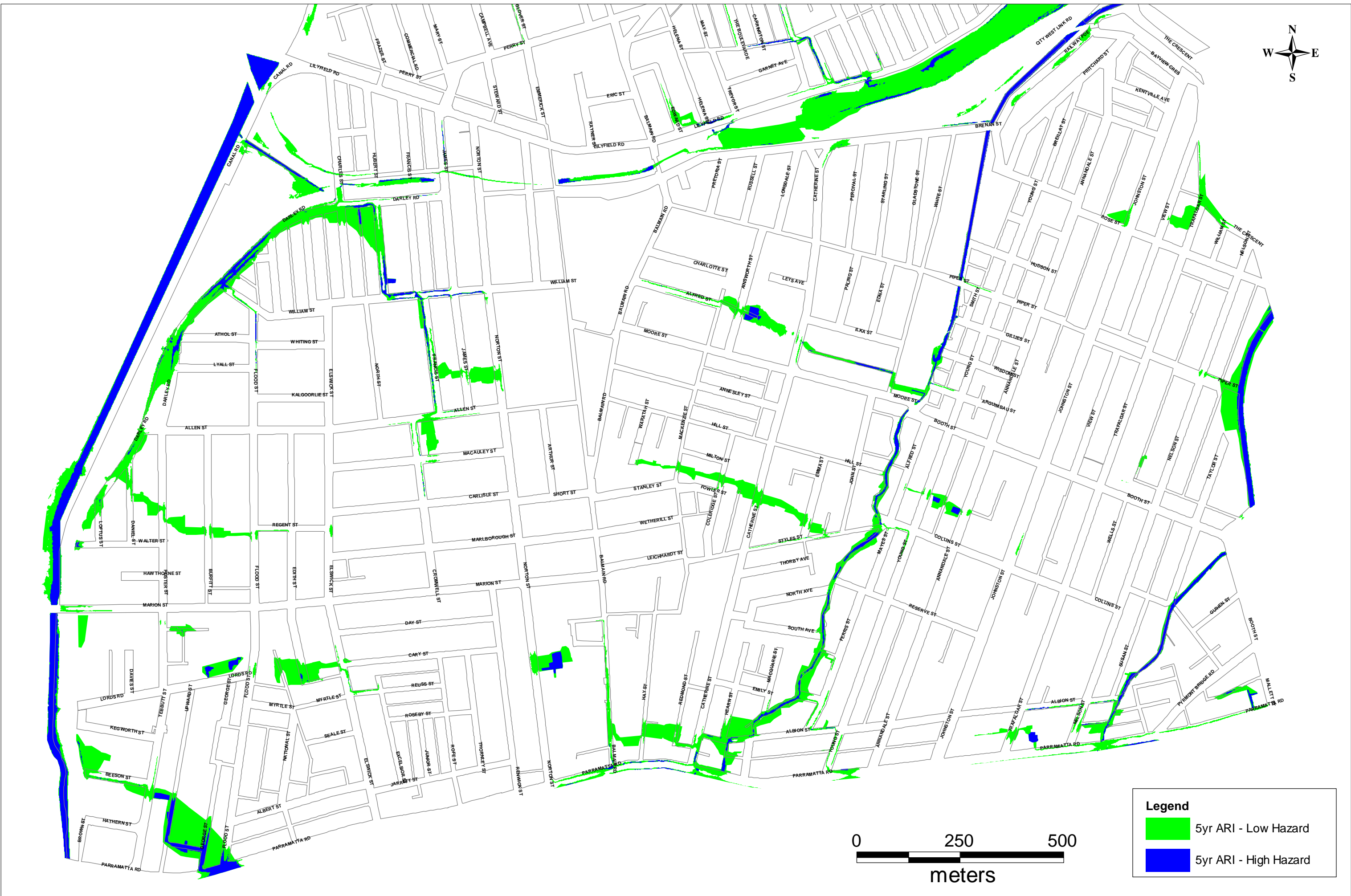

Figure 8.8 - 100yr ARI Culvert Blockages



Legend

- 5yr ARI - Low Hazard
- 5yr ARI - High Hazard





Legend

- 5yr ARI - Low Hazard
- 5yr ARI - High Hazard





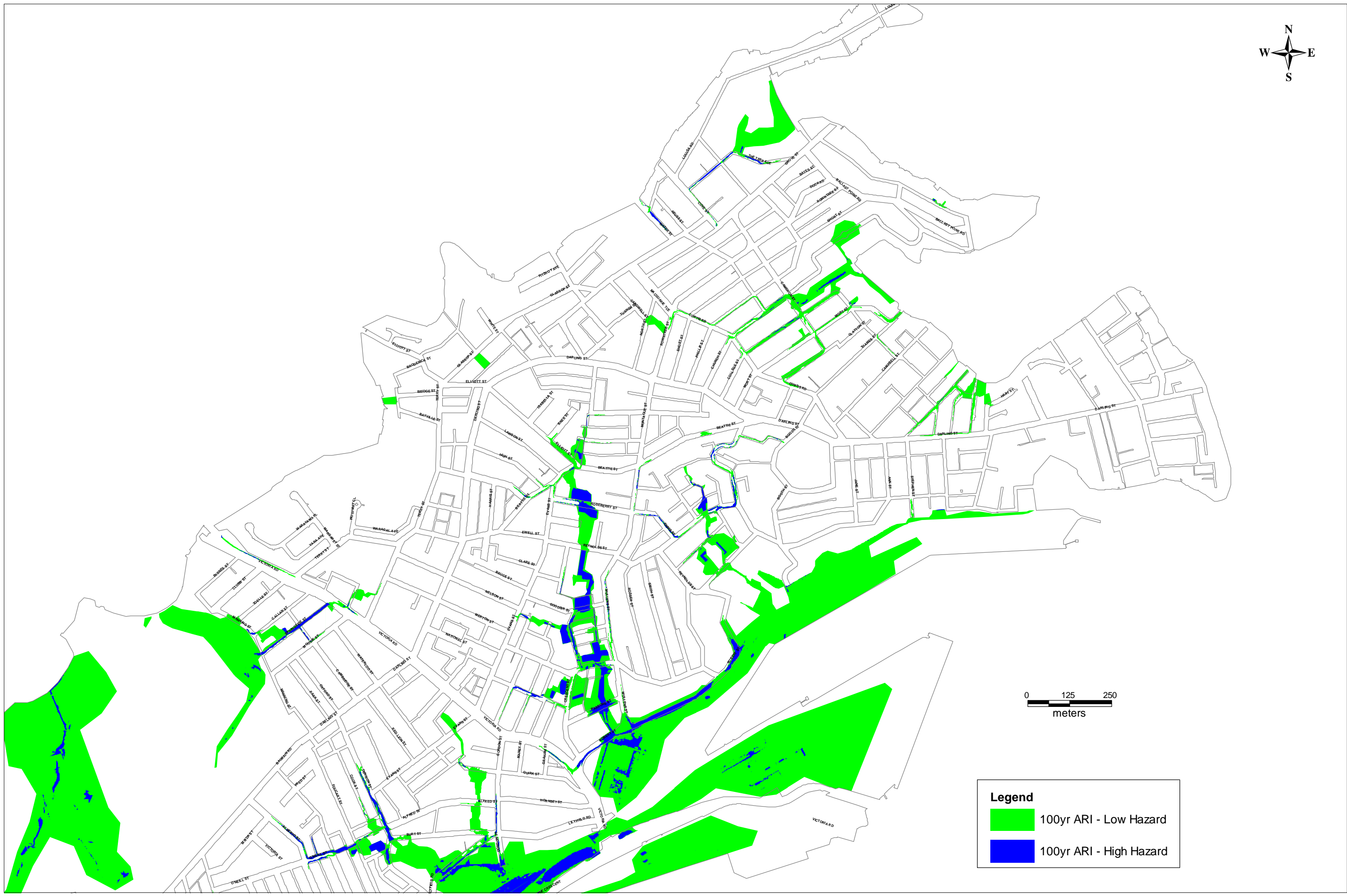

Legend

- 100yr ARI - Low Hazard
- 100yr ARI - High Hazard



Legend

- PMF - Low Hazard
- PMF - High Hazard

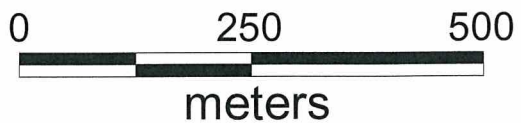

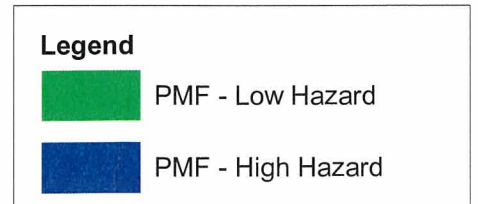
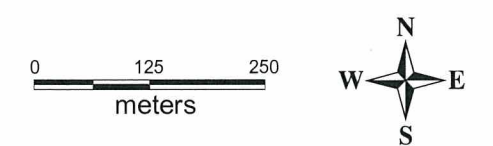

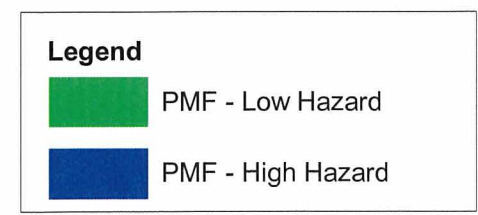
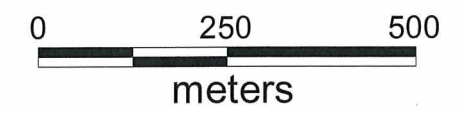
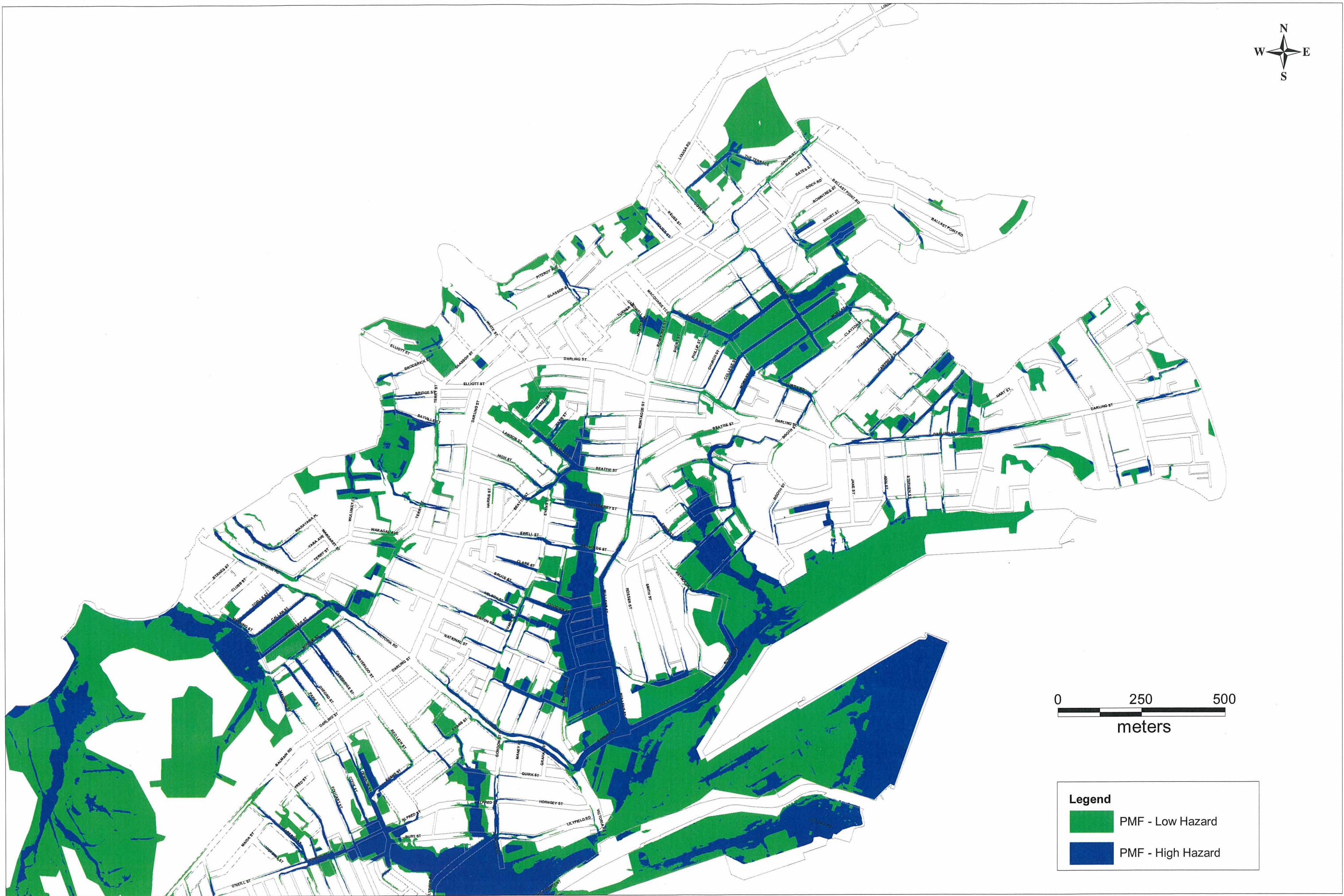



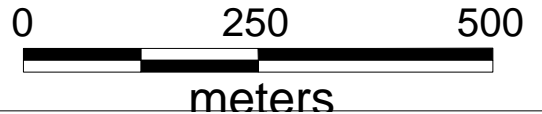
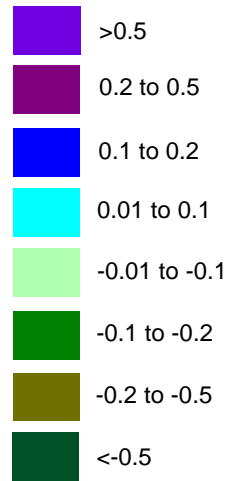

Figure 10.2 - Estuarine Inundation

Peak Water Level Difference

metres





Peak Water Level Difference

metres

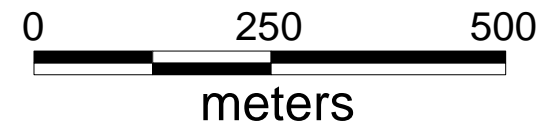
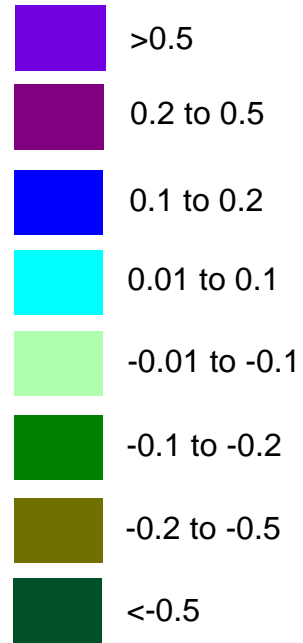

Peak Water Level Difference
metres

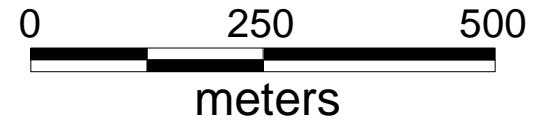
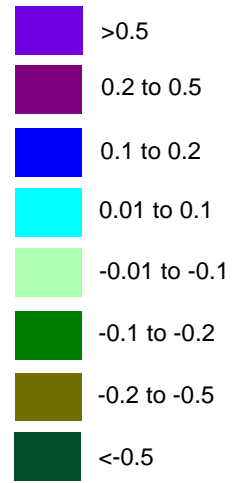

Peak Water Level Difference

metres

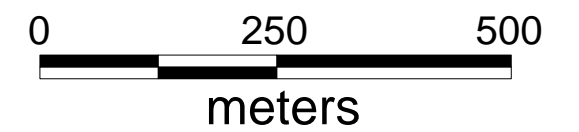
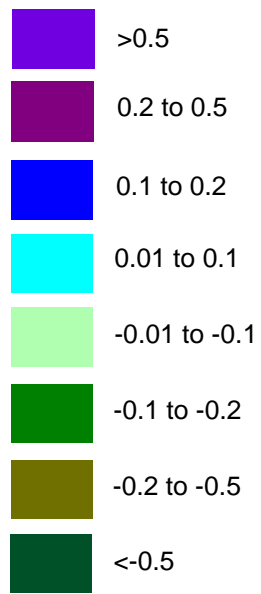

Peak Water Level Difference

metres

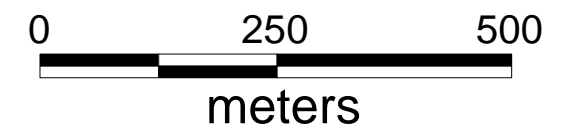
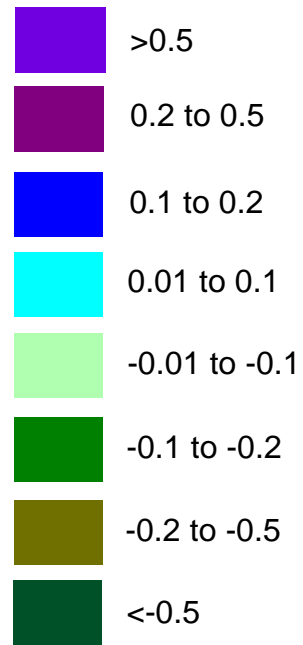

Peak Water Level Difference

metres

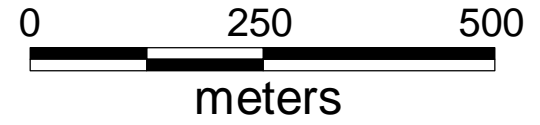
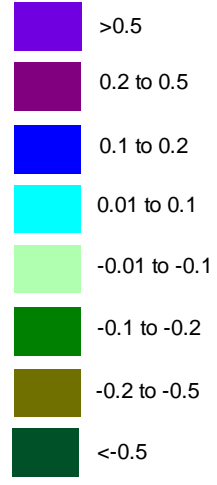



Peak Water Level Difference

metres

- >0.5
- 0.2 to 0.5
- 0.1 to 0.2
- 0.01 to 0.1
- 0.01 to -0.1
- 0.1 to -0.2
- 0.2 to -0.5
- <-0.5

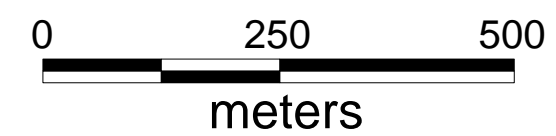

Peak Water Level Difference

metres

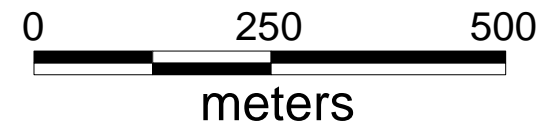
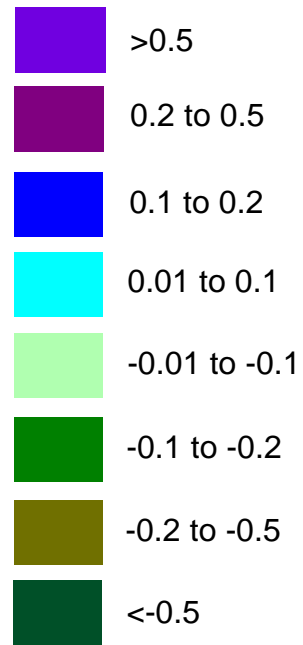

Peak Water Level Difference
metres

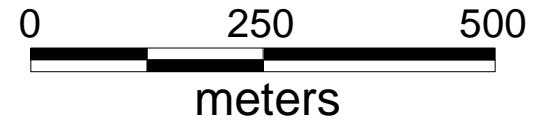
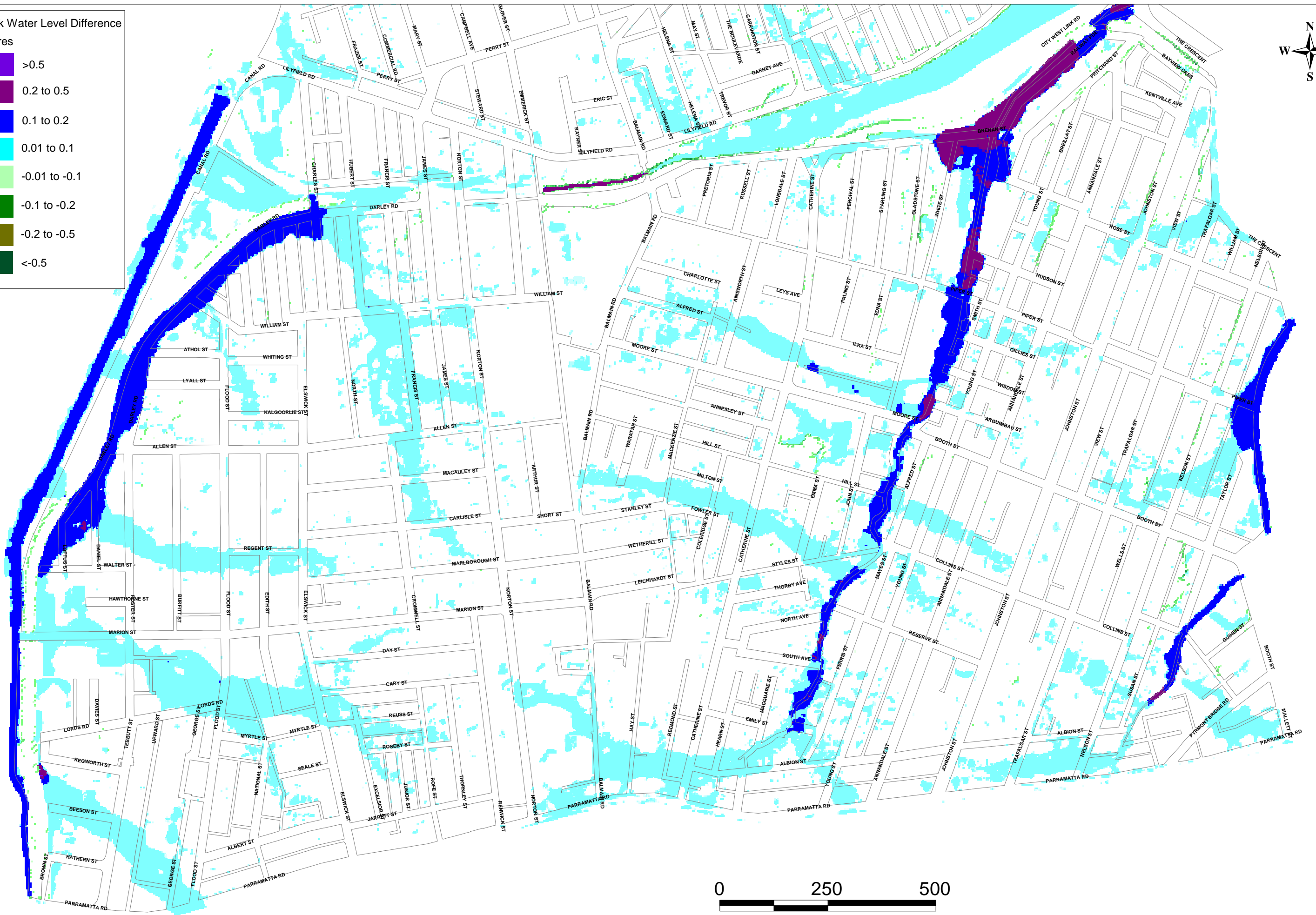
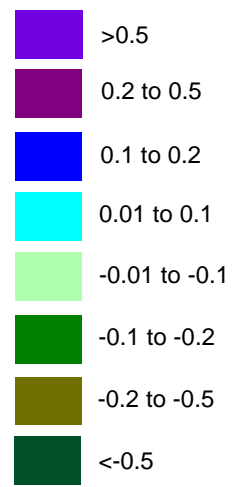

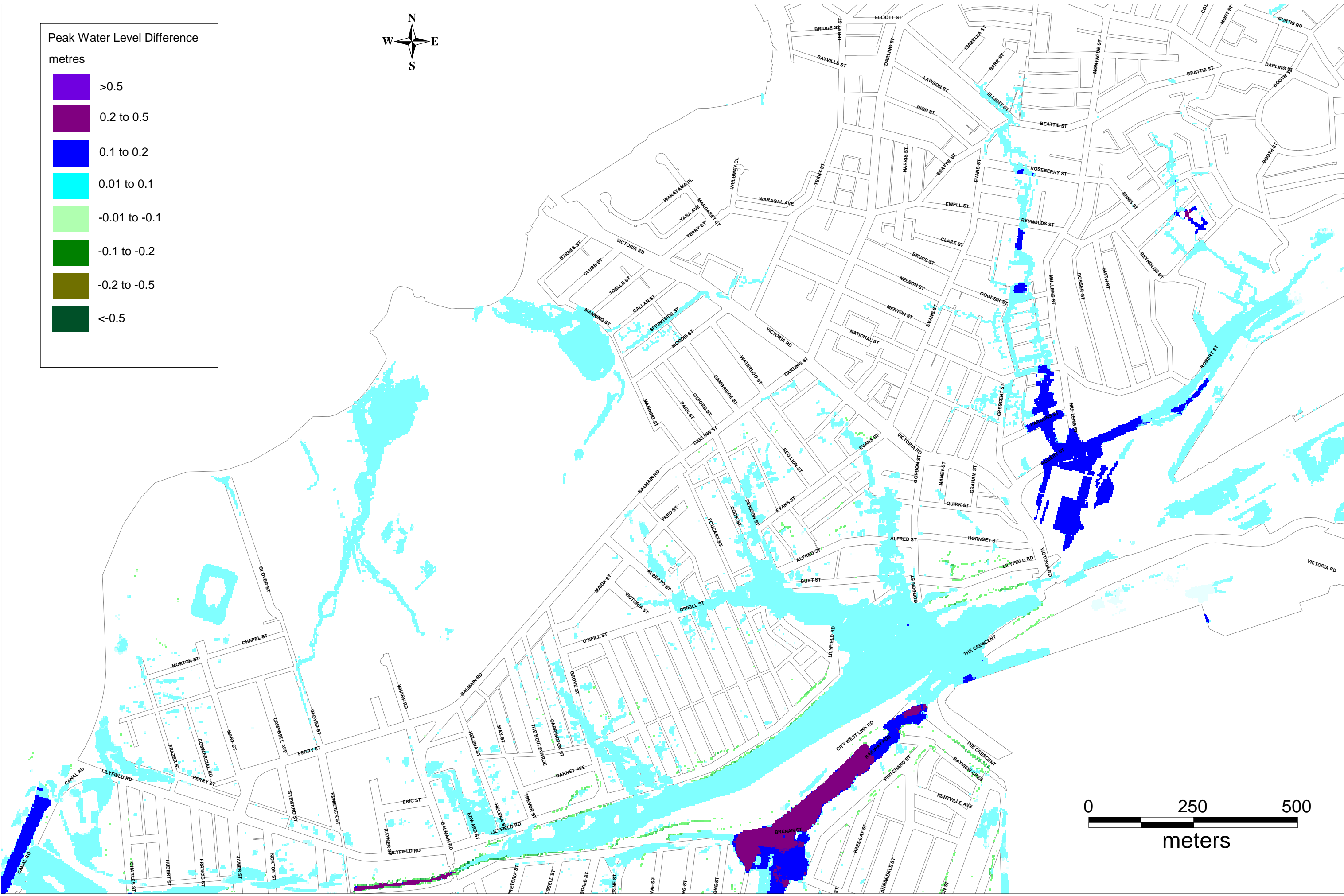
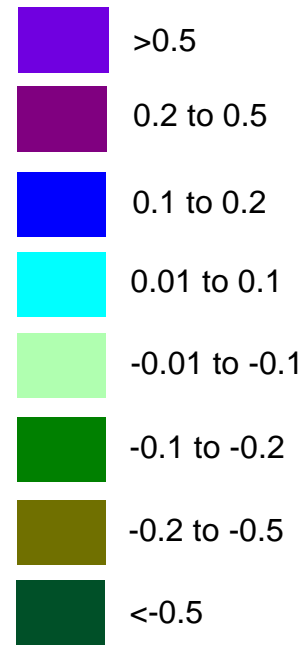

Figure 11.4 - 100yr ARI Sensitivity
Rainfall & Inflows Increased 20%
Sheet2

Peak Water Level Difference

metres



Legend

- Pipes In or Near Property
- Flowpaths
- Pipes



Scale 1:8000 @ A3

Legend

- Pipes In or Near Property
- Flowpaths
- Pipes

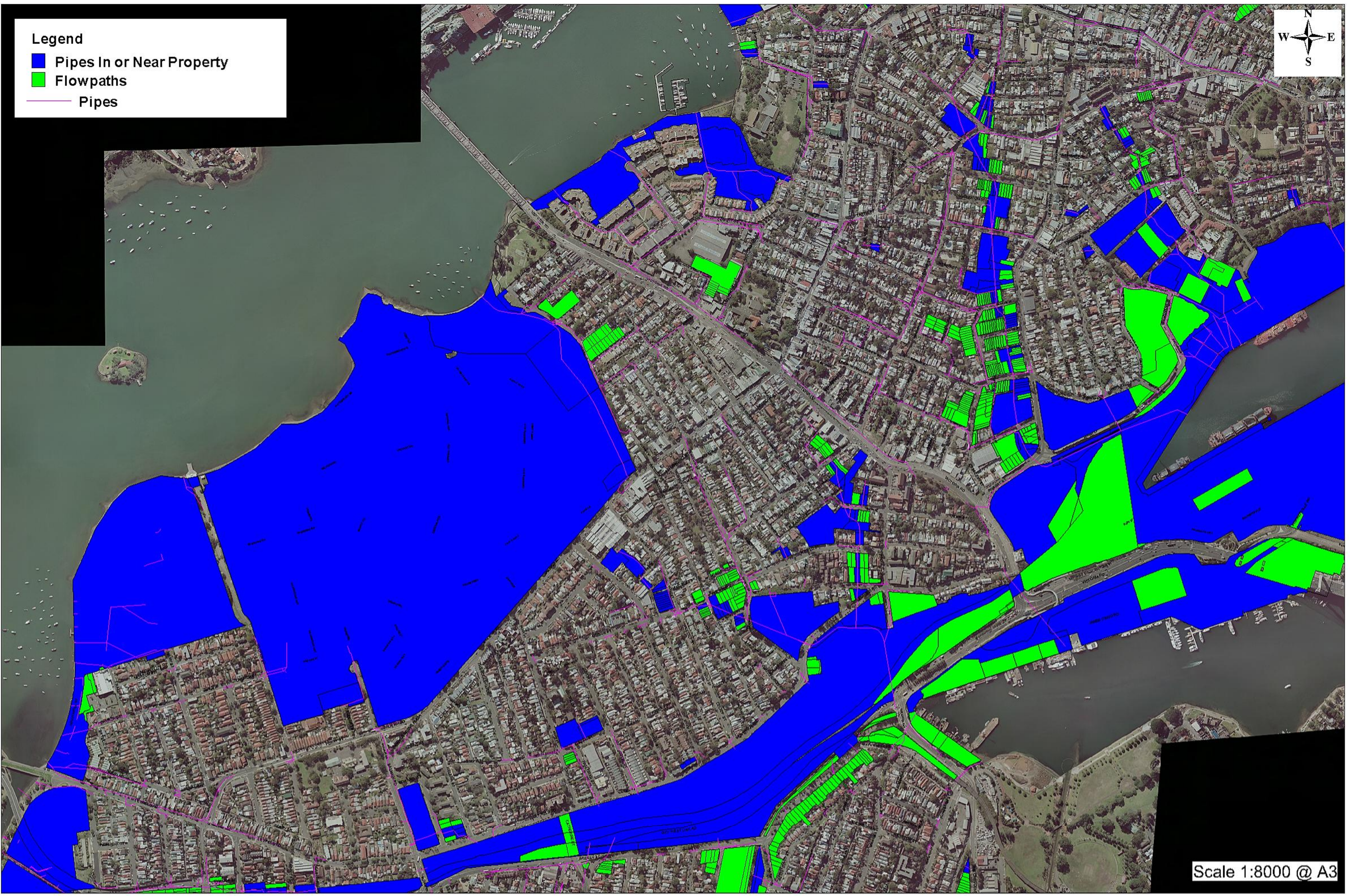

Scale 1:8000 @ A3

- Legend
- Pipes In or Near Property
 - Flowpaths
 - Pipes



Scale 1:8000 @ A3

Legend
Foreshore Properties
Pipes

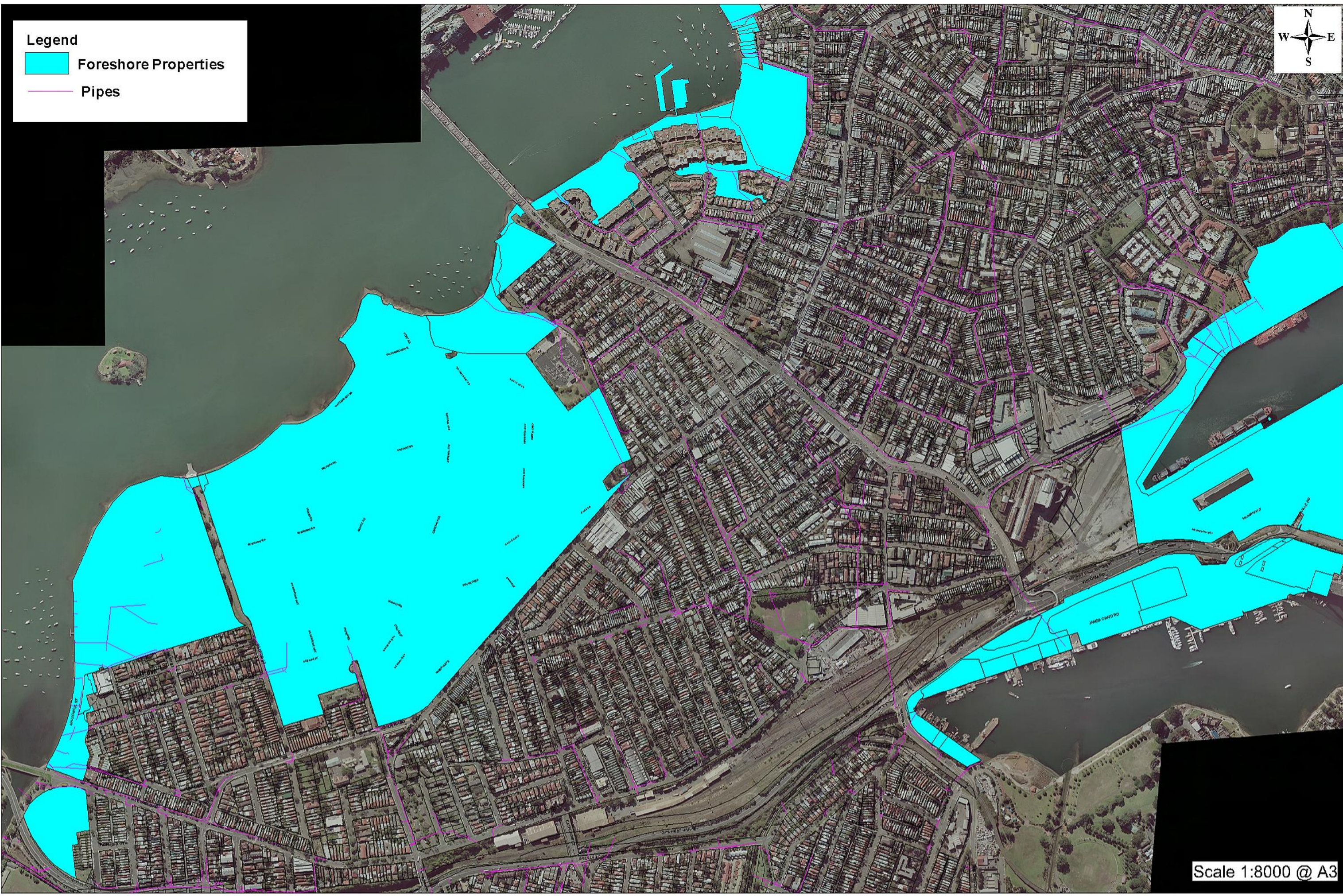

Scale 1:8000 @ A3

Legend

-  Foreshore Properties
-  Pipes



Scale 1:8000 @ A3