







INNER WEST COUNCIL

DEVELOPMENT ASSESSMENT REPORT

Application No.	D/2018/294
Address	238 Catherine Street, LEICHHARDT NSW 2040
Proposal	Alterations and additions to existing dwelling-house, including first floor addition, and associated works including extension of shared chimney at Nos. 236 and 238 Catherine Street.
Date of Lodgement	6 June 2018
Applicant	Ms S Binley
Owner	Mr A J Dooley and Ms S Binley
Number of Submissions	Nil
Value of works	\$255,000
Reason for determination at Planning Panel	Clause 4.6 variation exceeds officer delegation.
Main Issues	Non-compliance with Floor Space Ratio, Site Coverage and Soft Landscaping provisions.
Recommendation	Approval
Attachment A	Recommended conditions of consent
Attachment B	Plans of proposed development
Attachment C	Clause 4.6 – Exceptions to Development Standards



LOCALITY MAP

Subject Site		Objectors		↑ N
Notified Area		Supporters		

1. Executive Summary

This report is an assessment of the application submitted to Council for alterations and additions to an existing dwelling-house, including first floor addition, and associated works including extension of shared chimney at Nos. 236 and 238 Catherine Street at 238 Catherine Street, Leichhardt. The application was notified to surrounding properties and no submissions were received.

The main issues that have arisen from the application include:

- Non-compliance with site coverage
- Non-compliance with floor space ratio
- Non-compliance with soft landscaping
- Reduction in private open space

The non compliances are acceptable given the context of surrounding development and therefore the application is recommended for approval.

2. Proposal

The proposal is for alterations and additions to the dwelling which includes demolition of the rear of the existing dwelling being the open plan dining room and kitchen and the laundry and bathroom. New additions are proposed at ground floor built boundary to boundary across the width of the site and extending just beyond the current building line of the rear ground floor. The ground floor alterations and additions comprise a bathroom, laundry cupboard, open plan dining, kitchen and sitting room and stairs to the new first floor level. The first floor additions comprise 2 bedrooms, a bathroom and roof storage area.

The proposal also includes the extension in height of the shared chimney between No.236 and 238 which the owners of 236 have given their consent to.

3. Site Description

The subject site is located on the western side of Catherine Street, between Annesley Street and Hill Street. The site consists of one allotment and is generally rectangular in shape with a total area of 136.1m² and is legally described as Lot 1 DP178639.

The site has a frontage to Catherine Street of 4.4 metres and a secondary frontage of 4.52m to an unnamed lane at the rear.

The site supports a single storey end terrace dwelling which is part of a row of single storey terraces. The adjoining properties support to the north at No.240 a single storey detached dwelling and to the south at No.236 a single storey terrace dwelling.

The subject site is not listed as a heritage item, and is not within a conservation area however this part of Catherine Street is listed as local heritage item 638 – *Street trees – row of Port Jackson Figs* (although no fig trees are located on the western side of this section of Catherine Street where the subject building is located). The property is not flood affected, however is located within ANEF aircraft noise contour 20-25.

The following trees are located on the site.

- Frangipani tree located within the front yard.



Figure 1 – Front elevation of dwelling



Figure 2 – Rear western wall of dwelling



Figure 3 - Part of existing side courtyard facing west



Figure 4 – Rear of site (in front of blue lidded bin) from rear lane

4. Background

4(a) Site history

The following section outlines the relevant development history of the subject site and any relevant applications on surrounding properties.

Subject Site

Application	Proposal	Decision & Date
T/2008/190	Removal of 1 x Ficus benjamina in the rear yard.	Approved 5.8.2008
PREDA/2017/335	Alterations and additions to an existing house including a second storey addition.	Advice issued 12.1.2018

Surrounding properties236 Catherine Street

No recent applications for the site.

240 Catherine Street

Application	Proposal	Decision & Date
D/2001/875	Construction of an awning structure located at the rear of the existing dwelling.	Refused 14.3.2002
D/2002/244	Construction of an awning at the rear of existing dwelling	Refused 25.9.2002

4(b) Application history

The following table outlines the relevant history of the subject application.

Date	Discussion / Letter/ Additional Information
20.8.2018	<p>Council sent a letter to applicant requesting the following design changes:</p> <ul style="list-style-type: none"> Reducing extent of rear ground floor addition to not exceed the extent of the existing rear wall to not reduce private open space of rear courtyard which is also a parking space. Reduction in FSR to the permissible FSR of 0.8:1, ie a reduction of 4.5m². Reduction in site coverage by reducing the extent of the rear ground floor addition.
10.10.2018	<p>Applicant and architect met with managers of development assessment and advisory services where the request for design changes letter was further discussed. The managers agreed to accept the plans as is without further reduction of floor space due to the context of surrounding nearby development.</p>

5. Assessment

The following is a summary of the assessment of the application in accordance with Section 4.15 of the Environmental Planning and Assessment Act 1979.

5(a) Environmental Planning Instruments

The application has been assessed against the relevant Environmental Planning Instruments listed below:

- State Environmental Planning Policy No 55—Remediation of Land

- State Environmental Planning Policy (Building Sustainability Index: BASIX) 2004
- State Environmental Planning Policy (Vegetation in Non-Rural Areas) 2017
- Sydney Regional Environmental Plan (Sydney Harbour Catchment) 2005
- Leichhardt Local Environmental Plan 2013

The following provides further discussion of the relevant issues:

State Environmental Planning Policy No 55—Remediation of Land—

The site and nearby sites are not identified as contaminated on Council's records. The site has historically been used for a residential use and is not considered to raise any contamination issues. As such, the site is considered suitable for the proposed use having regard to SEPP 55.

State Environmental Planning Policy (Building Sustainability Index: BASIX) 2004

A BASIX Certificate was submitted with the application.

State Environmental Planning Policy (Vegetation in Non-Rural Areas) 2017

No trees are proposed to be removed or would be impacted by the proposal.

Sydney Regional Environmental Plan (Sydney Harbour Catchment) 2005

An assessment has been made of the matters set out in Clause 20 of the Sydney Regional Environmental Plan (Sydney Harbour Catchment) 2005. It is considered that the carrying out of the proposed development is generally consistent with the objectives of the Plan and would not have an adverse effect on environmental heritage, the visual environment, the natural environment and open space and recreation facilities.

Leichhardt Local Environment Plan 2013 (LLEP 2013)

The application was assessed against the following relevant clauses of the Leichhardt Local Environmental Plan 2013:

- Clause 1.2 – Aims of the Plan
- Clause 2.3 – Zone objectives and Land Use Table
- Clause 2.7 – Demolition Requires Development Consent
- Clause 4.3A(3)(a) – Landscaped Area for residential development in Zone R1
- Clause 4.3A(3)(b) – Site Coverage for residential development in Zone R1
- Clause 4.4 – Floor Space Ratio
- Clause 4.5 – Calculation of floor space ratio and site area
- Clause 4.6 – Exceptions to development standards
- Clause 6.1 – Acid Sulphate Soils
- Clause 6.2 – Earthworks
- Clause 6.4 – Stormwater management
- Clause 6.8 – Development in areas subject to aircraft noise

The following table provides an assessment of the application against the development standards:

Standard (maximum)	Proposal	% of non compliance	Compliances
Floor Space Ratio Permissible: 0.8:1	0.83:1 113.02m ²	3.8% 4.14m ²	No
Landscape Area 15% required	4.03m ² 2.96%	80.26%	No
Site Coverage Maximum 60% permitted	66.5% 90.51m ²	10.84% 8.85m ²	No

The following provides further discussion of the relevant issues:

Clause 4.6 Exceptions to Development Standards

As outlined in table above, the proposal results in a breach of the following development standard/s:

- Clause 4.3A(3)(a) – Landscaped Area for residential development in Zone R1
- Clause 4.3A(3)(b) – Site Coverage for residential development in Zone R1
- Clause 4.4 – Floor Space Ratio

Clause 4.6(2) specifies that Development consent may be granted for development even though the development would contravene a development standard.

1. *The objectives of this clause are as follows:*
 - (a) *to provide an appropriate degree of flexibility in applying certain development standards to particular development,*
 - (b) *to achieve better outcomes for and from development by allowing flexibility in particular circumstances.*
2. *Development consent may be granted for development even though the development would contravene a development standard imposed by this or any other environmental planning instrument.*

As demonstrated in the table above, the proposal does not comply with the landscaped area, site coverage and floor space ratio controls. Given existing characteristics of the site and the built environment on surrounding nearby properties it is considered appropriate to allow a degree of flexibility in this instance to applying the development standards.

3. *Development consent must not be granted for development that contravenes a development standard unless the consent authority has considered a written request from the applicant that seeks to justify the contravention of the development standard by demonstrating:*
 - (a) *that compliance with the development standard is unreasonable or unnecessary in the circumstances of the case, and*
 - (b) *that there are sufficient environmental planning grounds to justify contravening the development standard.*

The applicant has provided the following justification:

- *The proposed works satisfy the objectives of the Leichhardt LEP 2013.*

- *The proposal will result in an acceptable bulk and scale and density while not adversely impacting on the amenity of the locality, and will meet desired future character outcomes.*
 - *Compliance with this standard would be unreasonable given the established pattern of similar additions within the area;*
 1. *The proposed works will not create any significant corresponding negative impacts on any adjoining properties.*
 2. *The non-compliance with the Controls is minor.*
 3. *A reduction in the FSR or site coverage by reducing first floor addition would not increase the landscaped area of the proposal;*
 4. *The proposed scale and bulk of the proposal is generally in keeping with the bulk and scale of the existing adjoining and nearby approved buildings;*
 5. *Compliance with the standard would limit improvements to the dwelling and reduce the ability to make the existing dwelling a functional home;*
 6. *The floor space ratio will not be out of character with other development in the street and wider area.*
 7. *The landscape area which includes 4.08m² to the existing front yard and 3.34m² to the rear raised planter which has been shown on the plans to be a minimum 1m deep as requested in the Pre-Da assessment.*
 8. *The proposal does not obstruct any views from adjoining residents.*
 9. *The neighbouring residents will be protected from overlooking through the use of privacy screens, raised sill heights, and obscure glass to the first floor windows.*
 10. *The desired future character of the area is to maintain the small cottages styling, with the presentation of as single storey along Catherine Street. The proposed works do not alter the front façade and streetscape character along Catherine Street. The roof has been designed to be setback from the existing ridge; thereby the single storey cottage is maintained. All new first floor works are setback behind the line of sight when viewed from Catherine Street.*
 11. *Due to the small nature of the site it is unreasonable for the site to comply with a control that restricts any possible development to make the house suitable for modern day living requirements. The proposed alterations and additions could not be seen as excessive or large in size, but they do make the dwelling into a more pleasant and liveable space for the occupants.*
- (4) *Development consent must not be granted for development that contravenes a development standard unless:*
- (a) *the consent authority is satisfied that:*
- (i) *the applicant's written request has adequately addressed the matters required to be demonstrated by subclause (3), and*
 - (ii) *the proposed development will be in the public interest because it is consistent with the objectives of the particular standard and the objectives for development within the zone in which the development is proposed to be carried out, and*
- (b) *the concurrence of the Secretary has been obtained.*

Comment: The applicant has addressed the matters required under Clause 4.6 Exceptions to development standards, and it is considered to appear to be well founded in this instance. The proposal will not result in a detrimental impact on the public interest and can satisfy the objectives of the development standards and General Residential zoning as demonstrated below:

- The proposal is compatible with the desired future character of the area in relation to building bulk, form and scale
- The siting of the building is within the building location zones when it can be reasonably assumed development can occur.

- The proposal does not result in any adverse amenity impacts to the surrounding properties.
- There is no change to the existing provision of calculable soft landscaping on the site. The Secretary has provided concurrence.

5(b) Draft Environmental Planning Instruments

The application has been assessed against the relevant Draft Environmental Planning Instruments listed below:

- Draft Environment State Environmental Planning Policy

The proposal raises no issues with regard to the draft Environment SEPP.

5(c) Development Control Plans

The application has been assessed and the following provides a summary of the relevant provisions of Leichhardt Development Control Plan 2013.

Part	Compliance
Part A: Introductions	
Section 3 – Notification of Applications	Yes
Part B: Connections	
B1.1 Connections – Objectives	Yes
B2.1 Planning for Active Living	Yes
B3.1 Social Impact Assessment	N/A
B3.2 Events and Activities in the Public Domain (Special Events)	N/A
Part C	
C1.0 General Provisions	Yes
C1.1 Site and Context Analysis	Yes
C1.2 Demolition	N/A
C1.3 Alterations and additions	Yes
C1.4 Heritage Conservation Areas and Heritage Items	N/A
C1.5 Corner Sites	N/A
C1.6 Subdivision	N/A
C1.7 Site Facilities	Yes
C1.8 Contamination	Yes
C1.9 Safety by Design	N/A
C1.10 Equity of Access and Mobility	N/A
C1.11 Parking	N/A
C1.12 Landscaping	Yes
C1.13 Open Space Design Within the Public Domain	N/A
C1.14 Tree Management	N/A
C1.15 Signs and Outdoor Advertising	N/A
C1.16 Structures in or over the Public Domain: Balconies, Verandahs and Awnings	N/A
C1.17 Minor Architectural Details	N/A
C1.18 Laneways	N/A
C1.19 Rock Faces, Rocky Outcrops, Cliff Faces, Steep Slopes and Rock Walls	N/A
C1.20 Foreshore Land	N/A
C1.21 Green Roofs and Green Living Walls	N/A

Part C: Place – Section 2 Urban Character	
Suburb Profile	
C2.2.3.3 Piperston Distinctive Neighbourhood	Yes
Part C: Place – Section 3 – Residential Provisions	
C3.1 Residential General Provisions	Yes
C3.2 Site Layout and Building Design	No
C3.3 Elevation and Materials	N/A
C3.4 Dormer Windows	N/A
C3.5 Front Gardens and Dwelling Entries	N/A
C3.6 Fences	N/A
C3.7 Environmental Performance	Yes
C3.8 Private Open Space	No
C3.9 Solar Access	Yes
C3.10 Views	Yes
C3.11 Visual Privacy	Yes
C3.12 Acoustic Privacy	Yes
C3.13 Conversion of Existing Non-Residential Buildings	N/A
C3.14 Adaptable Housing	N/A
Part C: Place – Section 4 – Non-Residential Provisions	N/A
Part D: Energy	
Section 1 – Energy Management	Yes
Section 2 – Resource Recovery and Waste Management	Yes
D2.1 General Requirements	Yes
D2.2 Demolition and Construction of All Development	Yes
D2.3 Residential Development	Yes
D2.4 Non-Residential Development	N/A
D2.5 Mixed Use Development	N/A
Part E: Water	
Section 1 – Sustainable Water and Risk Management	Yes
E1.1 Approvals Process and Reports Required With Development Applications	
E1.1.1 Water Management Statement	Yes
E1.1.2 Integrated Water Cycle Plan	N/A
E1.1.3 Stormwater Drainage Concept Plan	Yes
E1.1.4 Flood Risk Management Report	N/A
E1.1.5 Foreshore Risk Management Report	N/A
E1.2 Water Management	
E1.2.1 Water Conservation	Yes
E1.2.2 Managing Stormwater within the Site	Yes
E1.2.3 On-Site Detention of Stormwater	N/A
E1.2.4 Stormwater Treatment	N/A
E1.2.5 Water Disposal	Yes
E1.2.6 Building in the vicinity of a Public Drainage System	N/A
E1.2.7 Wastewater Management	Yes
E1.3 Hazard Management	
E1.3.1 Flood Risk Management	N/A
E1.3.2 Foreshore Risk Management	N/A

Part F: Food	Not relevant to this application
Part G: Site Specific Controls	Not relevant to this application

The following provides discussion of the relevant issues:

C3.2 – Site Layout and Building Design

The proposal complies with the rear building location zone at ground floor and sets a new building location zone at first floor level as the adjoining dwellings are single storey. The location of the first floor level is considered appropriate in the context of where a first floor level should be located with minimal amenity impacts to neighbouring properties.

The proposed alterations and additions do not comply with the side boundary setbacks graph at control C7. At ground floor the additions have a nil side setback with the exception of the lightwell. At first floor the additions are built to the southern boundary and are setback 900mm for the majority of the first floor and have a nil setback to the northern boundary for 3.92m. The ground floor should technically have a side setback of approximately 300mm to each side boundary. At first floor the side setback to the northern boundary should be approximately 1.9m and approximately 2.2m to the southern boundary.

It is noted that control C8 permits non-compliance with the side boundary setbacks provided that the pattern of development within the streetscape is not compromised; the bulk and scale is minimised by reduced floor to ceiling heights; amenity impacts to neighbouring properties have been minimised and reasonable access is maintained for maintenance. Given that the existing dwelling is built boundary to boundary for the majority of the dwelling, the alterations and additions are not considered to significantly increase existing impacts or change maintenance accessibility. The adjoining dwellings are built to their boundaries adjoining the subject site. Overall, the proposal is considered to satisfy the requirements of C8 with regard to side setbacks.

The proposal is considered acceptable with regard to the objectives and controls of C3.2 – Site layout and building design.

C3.8 – Private Open Space

The private open space at the rear of the property is not considered to satisfy the following objectives and controls:

O1 Private open space:

b. is of a size and dimensions that are useable and capable of accommodating a range of private recreation needs of residents;

C1 Private open space should be:

b. has a minimum area of 16sqm and minimum dimension of 3m.

The existing rear yard is also jointly used as a parking space. The rear yard currently provides no private open space when a car is parked in the space however this is an existing situation with a number of other dwellings in the same block utilising the same arrangement. Although the proposal further reduces the space of the rear yard it is not considered to change its useability from the current situation. There is currently sufficient off street parking such that the owners are able to generally park on the street. Given that there is essentially no real change to the existing situation the proposal is considered acceptable in this instance with regard to the Private Open Space objectives and controls.



Figure 5 - Rear yard / parking space

5(d) The Likely Impacts

The assessment of the Development Application demonstrates that, subject to the recommended conditions, the proposal will have minimal impact in the locality.

5(e) The suitability of the site for the development

The site is zoned R1 General Residential. Provided that any adverse effects on adjoining properties are minimised, this site is considered suitable to accommodate the proposed development, and this has been demonstrated in the assessment of the application.

5(f) Any submissions

The application was notified in accordance with the Leichhardt Development Control Plan 2013 for a period of 14 days to surrounding properties. No submissions were received.

5(g) The Public Interest

The public interest is best served by the consistent application of the requirements of the relevant Environmental Planning Instruments, and by Council ensuring that any adverse effects on the surrounding area and the environment are appropriately managed.

The proposal is not contrary to the public interest.

6 Referrals

6(a) Internal

The application was referred to the following internal sections/officers.

- Development Engineer – acceptable subject to conditions.

6(b) External

The application was not required to be referred to any external bodies.

7. Section 7.11 Contributions

Section 7.11 contributions are not payable for the proposal.

8. Conclusion

The proposal generally complies with the aims, objectives and design parameters contained in Leichhardt Local Environmental Plan 2013 and Leichhardt Development Control Plan 2013. The development will not result in any significant impacts on the amenity of adjoining premises and the streetscape. The application is considered suitable for approval subject to the imposition of appropriate conditions.

9. Recommendation

- A. The applicant has made a written request pursuant to Clause 4.6 of the Leichhardt Local Environmental Plan 2013 in support of the contravention of the development standard for Clause 4.3A(3)(a) Landscape Area, 4.3A(3)(b) Site Coverage and 4.4 Floor Space Ratio. After considering the request, and assuming the concurrence of the Secretary has been given, the Panel is satisfied that compliance with the standard is unnecessary in the circumstance of the case and that there are sufficient environmental grounds, the proposed development will be in the public interest because the variations are not inconsistent with the objectives of the standards or those of the zone in which the development is to be carried out.
- B. That the Inner West Local Planning Panel exercising the functions of the Council, as the consent authority pursuant to s4.16 of the Environmental Planning and Assessment Act 1979, grant consent to Development Application No: D/2018/294 for alterations and additions to existing dwelling-house, including first floor addition, and associated works including extension of shared chimney at Nos. 236 and 238 Catherine Street at 238 Catherine Street, Leichhardt subject to the conditions listed in Attachment A below.

Attachment A – Recommended conditions of consent

CONDITIONS OF CONSENT

- Development must be carried out in accordance with Development Application No. D/2018/294 and the following plans and supplementary documentation, except where amended by the conditions of this consent.

Plan Reference	Drawn By	Dated
Dwg No.1 Site plan, roof plan, landscape plan	Raven Fisher Associates Pty Ltd	& Sept 17
Dwg No. 2 Ground and first floor plans	Raven Fisher Associates Pty Ltd	& Sept 17
Dwg No.3 East and south elevations	Raven Fisher Associates Pty Ltd	& Sept 17
Dwg No.4 West elevation and sections	Raven Fisher Associates Pty Ltd	& Sept 17
Dwg No.5 North elevation and section	Raven Fisher Associates Pty Ltd	& Sept 17
Document Title	Prepared By	Dated
Materials and finishes	Unknown	20 February 2018
BASIX Certificate A307317	Raven Fisher associates Pty Ltd	& 6 June 2018

In the event of any inconsistency between the approved plans and the conditions, the conditions will prevail.

Where there is an inconsistency between approved elevations and floor plan, the elevation shall prevail.

In the event of any inconsistency between the approved plans and supplementary documentation, the plans will prevail.

The existing elements (walls, floors etc) shown to be retained on the approved plans shall not be removed, altered or rebuilt without prior consent of the consent authority.

Note: Carrying out of works contrary to the above plans and/ or conditions may invalidate this consent; result in orders, on the spot fines or legal proceedings.

- Consent is granted for the demolition works as shown on the approved plans, subject to strict compliance with the following conditions:
 - The adjoining residents must be notified seven (7) working days prior to demolition. Such notification is to be clearly written on A4 size paper giving the date demolition will commence, site contact details/person, elements to be demolished and be placed in the letterbox of every premises (including every residential flat or unit, if any) either side, immediately at the rear of and directly opposite the demolition site.
 - Written notice is to be given to the Principal Certifying Authority for inspection prior to demolition. Such written notice is to include the date when demolition will commence and details of the name, address, business hours and contact telephone number and licence number of the demolisher. The following building inspections must be undertaken by the Principal Certifying Authority:

- i) A *pre commencement* inspection when all the site works are installed on the site and prior to demolition commencing.
- ii) A *final* inspection when the demolition works have been completed.

NOTE: If Council is nominated as your Principal Certifying Authority 24 - 48 hours notice to carry out inspections is required. Arrangement for inspections can be made by phoning 9367 9222.

- c) Prior to demolition, the applicant must erect a sign at the front of the property with the demolisher's name, licence number, contact phone number and site address.
- d) Prior to demolition, the applicant must erect a 2.4m high temporary fence, hoarding between the work site and any public property (footpaths, roads, reserves etc). Access to the site must be restricted to authorised persons only and the site must be secured against unauthorised entry when work is not in progress or the site is otherwise unoccupied.
- e) The demolition plans must be submitted to the appropriate Sydney Water Quick Check agent for a building plan approval.
- f) Demolition is to be carried out in accordance with the relevant provisions of Australian Standard 2601:2001: *Demolition of structures*.
- g) The hours of demolition work are limited to between 7:00am and 6:00pm on weekdays. No demolition work is to be carried out on Saturdays, Sundays and public holidays.
- h) Hazardous or intractable wastes arising from the demolition process must be removed and disposed of in accordance with the requirements of WorkCover New South Wales and the Environmental Protection Authority.
- i) Demolition procedures must maximise the reuse and recycling of demolished materials in order to reduce the environmental impacts of waste disposal.
- j) During demolition, public property (footpaths, roads, reserves etc) must be clear at all times and must not be obstructed by any demolished material or vehicles. The footpaths and roads must be swept (not hosed) clean of any material, including clay, soil and sand. On the spot fines may be levied by Council against the demolisher and/or owner for failure to comply with this condition.
- k) All vehicles leaving the site with demolition materials must have their loads covered and vehicles must not track soil and other materials onto public property (footpaths, roads, reserves etc) and the footpaths must be suitably protected against damage when plant and vehicles access the site.
- l) The burning of any demolished material on site is not permitted and offenders will be prosecuted.
- m) Care must be taken during demolition to ensure that existing services on the site (ie, sewer, electricity, gas, phone) are not damaged. Any damage caused to existing services must be repaired by the relevant authority at the applicant's

expense. Dial before you dig www.1100.com.au should be contacted prior to works commencing.

- n) Suitable erosion and sediment control measures in accordance with the Soil and Water Management Plan must be erected prior to the commencement of demolition works and must be maintained at all times.
- o) Prior to demolition, a Work Plan must be prepared and submitted to the Principal Certifying Authority in accordance with the relevant provisions of Australian Standard 2601:2001 *Demolition of structures* by a person with suitable expertise and experience. The Work Plan must identify hazardous materials including surfaces coated with lead paint, method of demolition, the precautions to be employed to minimise any dust nuisance and the disposal methods for hazardous materials.
- p) If the property was built prior to 1987 an asbestos survey prepared by a qualified occupational hygienist is to be undertaken. If asbestos is present then:
 - i) A WorkCover licensed contractor must undertake removal of all asbestos.
 - ii) During the asbestos removal a sign "DANGER ASBESTOS REMOVAL IN PROGRESS" measuring not less than 400 mm x 300 mm is to be erected in a visible position on the site to the satisfaction of Council.
 - iii) Waste disposal receipts must be provided to Council / Principal Certifying Authority as proof of correct disposal of asbestos laden waste.
 - iv) All removal of asbestos must comply with the requirements of WorkCover and Leichhardt Council.
 - v) An asbestos clearance certificate prepared by a qualified occupation hygienist must be provided at the completion of the demolition works.

PRIOR TO THE RELEASE OF A CONSTRUCTION CERTIFICATE

- 3. Amended plans are to be submitted incorporating the following amendments:
 - a) A 150mm step up must be provided between the finished surface level of the external area and the finished floor level of the internal rooms.

Details demonstrating compliance with the requirements of this condition are to be marked on the plans and be submitted to the Principal Certifying Authority's satisfaction prior to the issue of any Construction Certificate.
- 4. Prior to the issue of a Construction Certificate, a Structural Certificate must be provided to the Principal Certifying Authority. The Certificate must verify that the structural integrity of the existing "Party Walls" are adequate to accept the additional loads imposed thereon by the proposal. A copy of the Certificate must be provided to the consent authority and all owners of the party wall/s.
- 5. As the site where the property is identified as located within ANEF 20-25 or greater, the development approved under this consent must meet the relevant provisions of

Australian Standard AS 2021:2015 Acoustics – Aircraft noise intrusion – Building siting and construction.

An acoustic report prepared by a suitably qualified person and accompanying plans demonstrating compliance are to be submitted to the satisfaction of the Certifying Authority prior to the issue of the Construction Certificate.

6. Stormwater runoff from all roof and paved surfaces of the development site shall be collected and discharged by means of a gravity pipe system to the street gutter via a 100mm UPVC pipe. No charged lines or pump-out systems are permitted. Documentation addressing all relevant requirements of Part E (Water) of Council's DCP 2013 must be prepared by a qualified civil engineer and submitted for approval of Principal Certifying Authority before the issue of a construction certificate. Details must show all pipe diameters, invert levels and existing and proposed finished surface ground levels.
7. The person acting on this consent shall submit to the Principal Certifying Authority a dilapidation report including colour photos showing the existing condition of the footpath and roadway adjacent to the site before the issue of a Construction Certificate.
8. Alignment levels for the site at all pedestrian and vehicular access locations shall match the existing back of footpath levels at the boundary. For vehicular access off rear laneways the level at the boundary shall match the invert level of the adjacent gutter plus 110mm/150mm at both sides of the vehicle entry.
9. Any air conditioning unit on the site must be installed and operated at all times so as not to cause "Offensive Noise" as defined by the Protection of the Environment (Operations) Act 1997.

The system/s shall be operated as follows:

- a) Domestic air conditioners must not be audible in nearby dwellings between:
 - i) 10:00pm to 7:00am on Monday to Saturday; and
 - ii) 10:00pm to 8:00am on Sundays and Public Holidays.
- b) At any other time the systems and associated equipment shall not give rise to a sound pressure level at any affected premises that exceeds the background $L_{A90, 15min}$ noise level, measured in the absence of the noise source/s under consideration by 5dB(A).

The source noise level shall be assessed as an $L_{Aeq, 15min}$ and adjusted in accordance with the NSW Environment Protection Authority's Industrial Noise Policy and Environmental Noise Control Manual (sleep disturbance).

Air conditioning units must be installed in accordance with plans referenced in condition 1 or to satisfy provisions of the State Environmental Planning Policy (Exempt & Complying Codes) 2008.

Details demonstrating compliance with the requirements of this condition and the acoustic measures to be employed to achieve compliance with this condition are to be submitted for approval to the Principal Certifying Authority prior to the issue of any Construction Certificate.

10. Prior to the issue of the Construction Certificate the Principal Certifying Authority is to ensure that the plans state that no high front gutters will be installed.
11. In accordance with the provisions of the *Environmental Planning and Assessment Act 1979* construction works approved by this consent must not commence until:
 - a) A Construction Certificate has been issued by Council or an Accredited Certifier. Either Council or an Accredited Certifier can act as the "Principal Certifying Authority."
 - b) A Principal Certifying Authority has been appointed and Council has been notified in writing of the appointment.
 - c) At least two days notice, in writing has been given to Council of the intention to commence work.

The documentation required under this condition must show that the proposal complies with all Development Consent conditions and is not inconsistent with the approved plans, the Building Code of Australia and the relevant Australian Standards.

12. The following requirements are to be incorporated into the development detailed on the Construction Certificate plans and provided prior to the issue of a Construction Certificate:
 - a) No rainforest timbers or timbers cut from old growth forests are to be used in the construction of the development. Timbers to be used are to be limited to any plantation, regrowth or recycled timbers, or timbers grown on Australian Farms or State Forest Plantations.

Details demonstrating compliance are to be submitted to the satisfaction of the Certifying Authority prior to the issue of the Construction Certificate.

13. In accordance with Section 34 of the *Building and Construction Industry Long Service Payments Act 1986*, the applicant must pay a long service levy at the prescribed rate of 0.35% of the total cost of the work to either the Long Service Payments Corporation or Council for any work costing \$25,000 or more. The Long Service Levy is payable prior to the issue of a Construction Certificate.

Details demonstrating compliance are to be shown on the plans submitted to the satisfaction of the Certifying Authority prior to the issue of the Construction Certificate.

14. Materials and finishes must be complementary to the predominant character and streetscape of the area, and any existing buildings & the period of construction of the buildings. New materials that are not depicted on the approved plans must not be used. Highly reflective wall or roofing materials and glazing must not be used. Materials must be designed so as to not result in glare (maximum normal specular reflectivity of visible light 20%) or that causes any discomfort to pedestrians or neighbouring properties. Details of finished external surface materials, including colours and texture must be provided prior to the issue of a Construction Certificate to the satisfaction of the Principal Certifying Authority.

15. If any excavation extends below the level of the base of the footings of a building on an adjoining property, the person causing the excavation:
 - a) Must preserve and protect the adjoining building from damage
 - b) Must, at least seven (7) days before excavating below the level of the base of the footings of a building on an adjoining allotment of land, give notice of intention to do so to the owner of the adjoining allotment of land and furnish particulars of the excavation to the owner of the building being erected or demolished.
 - c) The owner of the adjoining allotment of land is not liable for any part of the cost of work carried out for the purposes of this condition, whether carried out on the allotment of land being excavated or on the adjoining allotment of land.

In this condition, the allotment of land includes public property.

16. The following fire upgrading is required pursuant to Clause 94 of the *Environmental Planning and Assessment Regulation 2000*:
 - The building is to be provided with smoke alarm system that complies with *AS3786-1993: Smoke Alarms* and the smoke alarms must be connected to the consumer mains electrical power supply and interconnected where there is more than one alarm with a stand-by (battery back-up) power supply. The smoke alarm system must be installed in suitable locations on or near the ceiling in accordance with Part 3.7.2 of the Building Code of Australia.

Amended plans and specifications demonstrating compliance with this condition must be submitted to the satisfaction of the Principal Certifying Authority with the application prior to the issuing of a for a Construction Certificate.

Note: Where an existing system complying with the above requirements is already installed in the building, evidence of this should be submitted with the application for a Construction Certificate.

17. A Certificate prepared by an appropriately qualified and practising structural engineer, certifying the structural adequacy of the property and its ability to withstand the proposed additional, or altered structural loads during all stages of construction must be provided prior to the issue of a Construction Certificate to the satisfaction of the Principal Certifying Authority. The certificate shall also include all details of the methodology to be employed in construction phases to achieve the above requirements without result in demolition of elements marked on the approved plans for retention.

Details demonstrating compliance with the requirements of this condition are to be submitted to the satisfaction of the Certifying Authority prior to the issue of any Construction Certificate.

18. A Soil and Water Management Plan must be provided prior to the issue of a Construction Certificate. The Soil and Water Management plan must designed to be compatible with the document *Planning for Erosion and Sediment Control on Single Residential Allotments or Managing Urban Stormwater–Soils & Construction Volume 1* (2004) available at www.environment.nsw.gov.au and the Construction Management and Traffic Management Plan referred to in condition/s of this Development Consent and must address, but is not limited to the following issues:

- a) Minimise the area of soils exposed at any one time.
- b) Conservation of top soil.
- c) Identify and protect proposed stockpile locations.
- d) Preserve existing vegetation. Identify revegetation technique and materials.
- e) Prevent soil, sand, sediments leaving the site in an uncontrolled manner.
- f) Control surface water flows through the site in a manner that:
 - i) Diverts clean run-off around disturbed areas;
 - ii) Minimises slope gradient and flow distance within disturbed areas;
 - iii) Ensures surface run-off occurs at non erodable velocities;
 - iv) Ensures disturbed areas are promptly rehabilitated.
- g) Sediment and erosion control measures in place before work commences.
- h) Materials are not tracked onto the road by vehicles entering or leaving the site.
- i) Details of drainage to protect and drain the site during works.

Details demonstrating compliance with the requirements of this condition are to be submitted to the satisfaction of the Certifying Authority prior to the issue of any Construction Certificate.

19. The approved plans must be checked online with Sydney Water Tap In to determine whether the development will affect Sydney Water's sewer and water mains, stormwater drains and/or easements, and if further requirements need to be met. A copy of this approval must be supplied with the Construction Certificate application. Please refer to the web site <http://www.sydneywater.com.au/tapin/index.htm> for details on the process or telephone 132092.

The Certifying Authority must ensure that the appropriate approval has been provided prior to the issue of a Construction Certificate.

20. Prior to the issue of a Construction Certificate, the applicant must prepare a Construction Management and Traffic Management Plan. The following matters should be addressed in the plan (where applicable):
- a) A plan view of the entire site and frontage roadways indicating:
 - i) Dedicated construction site entrances and exits, controlled by a certified traffic controller, to safely manage pedestrians and construction related vehicles in the frontage roadways.
 - ii) The locations of work zones (where it is not possible for loading/unloading to occur on the site) in the frontage roadways accompanied by supporting documentation that such work zones have been approved by the Local Traffic Committee and Council.

- iii) Location of any proposed crane and concrete pump and truck standing areas on and off the site.
 - iv) A dedicated unloading and loading point within the site for construction vehicles, plant and deliveries.
 - v) The proposed areas within the site to be used for the storage of excavated material, construction materials and waste and recycling containers during the construction period.
- b) Noise and vibration
During excavation, demolition and construction phases, noise & vibration generated from the site must be controlled. Refer to other conditions of this consent. If during excavation, rock is encountered, measures must be taken to minimise vibration, dust generation and impacts on surrounding properties. Refer to Environmental Noise Management Assessing Vibration: a technical Guideline (Department of Environment and Conservation, 2006) www.epa.nsw.gov.au for guidance and further information.
- c) Occupational Health and Safety
All site works must comply with the occupational health and safety requirements of the New South Wales Work Cover Authority.
- d) Toilet Facilities
During excavation, demolition and construction phases, toilet facilities are to be provided on the site, at the rate of one toilet for every twenty (20) persons or part of twenty (20) persons employed at the site. Details must be shown on the plan.
- e) Traffic control plan(s) for the site
All traffic control plans must be in accordance with the Roads and Maritime Services publication "Traffic Control Worksite Manual"
- Approval is to be obtained from Council for any temporary road closures or crane use from public property. Applications to Council shall be made a minimum of 4 weeks prior to the activity proposed being undertaken.

Details demonstrating compliance with the requirements of this condition are to be submitted to the satisfaction of the Certifying Authority prior to the issue of any Construction Certificate.

21. A Waste Management Plan (WMP) is to be provided in accordance with **Part D – Waste – Development Control Plan 2013**. The Plan must address all issues identified in the DCP including but not limited to:
- a) Estimated volume (m³) or weight (t) of materials that are reused, recycled or removed from site.
 - b) On site material storage areas during construction.
 - c) Material and methods used during construction to minimise waste.

- d) Nomination of end location of all waste and recycling generated from a facility authorised to accept the material type for processing or disposal and retention of waste dockets to be made available to Council Officer on request
- e) A clear statement within the Waste Management Plan of responsibility for the transferral of waste and recycling bins within the property and between floors where applicable to the collection point in accordance with DCP 2013.

All requirements of the approved Waste Management Plan must be implemented during the demolition, excavation and construction of the development.

PRIOR TO WORKS COMMENCING OR ISSUE OF A CONSTRUCTION CERTIFICATE (WHICHEVER OCCURS FIRST)

- 22. Prior to the commencement of demolition works or a Construction Certificate being issued for works approved by this development consent (whichever occurs first), a security deposit and inspection fee must be paid to Council to cover the cost of making good any damage caused to any Council property or the physical environment as a consequence of carrying out the works and as surety for the proper completion of any road, footpath and drainage works required by this consent.

Security Deposit (FOOT)	\$2152.50
Inspection fee (FOOTI)	\$230.65

Payment will be accepted in the form of cash, bank cheque, EFTPOS/credit card (to a maximum of \$10,000) or bank guarantee. Bank Guarantees must not have an expiry date.

The inspection fee is required for Council to determine the condition of the adjacent road reserve and footpath prior to and on completion of the works being carried out.

Should any of Council's property and/or the physical environment sustain damage during the course of the demolition or construction works, or if the works put Council's assets or the environment at risk, or if any road, footpath or drainage works required by this consent are not completed satisfactorily, Council may carry out any works necessary to repair the damage, remove the risk or complete the works. Council may utilise part or all of the security deposit to restore any damages, and Council may recover, in any court of competent jurisdiction, any costs to Council for such restorations.

A request for release of the security may be made to the Council after all construction work has been completed and a final Occupation Certificate issued.

The amount nominated is only current for the financial year in which the consent was issued and is revised each financial year. The amount payable must be consistent with Council's Fees and Charges in force at the date of payment.

Requirements of this condition are to be met prior to works commencing or prior to release of a Construction Certificate (whichever occurs first). Details demonstrating compliance with the requirements of this condition are to be submitted to the satisfaction of the Principal Certifying Authority prior to the issue of any Construction Certificate.

23. A dilapidation report including a photographic survey of the following adjoining properties must be provided to Principal Certifying Authority prior to any demolition or works commencing on the site or the issue of a Construction Certificate (whichever comes first). The dilapidation report must detail the physical condition of those properties, both internally and externally, including walls, ceilings, roof, structural members and other similar items.

Property	Structures / Area
236 Catherine Street	Dwelling house
240 Catherine Street	Dwelling house

If excavation works are proposed the dilapidation report must report on the visible and structural condition of neighbouring structures within the zone of influence of the excavations. This zone is defined as the horizontal distance from the edge of the excavation face to twice the excavation depth.

The dilapidation report is to be prepared by a practising Structural Engineer. All costs incurred in achieving compliance with this condition shall be borne by the applicant. A copy of the report must be provided to Council, the Principal Certifying Authority and the owners of the affected properties prior to any works commencing.

In the event that access for undertaking the dilapidation report is denied by an adjoining owner, the applicant must demonstrate, in writing that all reasonable steps have been taken to obtain access and advise the affected property owner of the reason for the survey and that these steps have failed. Written correspondence from the owners of the affected properties or other evidence must be obtained and submitted to the Principal Certifying Authority in such circumstances that demonstrates such documentation has been received. The Principal Certifying Authority must be satisfied that the requirements of this condition have been met prior to commencement of any works.

Note: This documentation is for record keeping purposes and may be used by an applicant or affected property owner to assist in any action required to resolve any civil dispute over damage rising from the works.

Requirements of this condition are to be met prior to works commencing or prior to release of a Construction Certificate (whichever occurs first). Details demonstrating compliance with the requirements of this condition are to be submitted to the satisfaction of the Principal Certifying Authority prior to the issue of any Construction Certificate.

24. Where it is proposed to occupy or carry out works on public roads or Council controlled lands, the person acting on this consent shall obtain all applicable Permits from Council in accordance with Section 68 (Approvals) of the Local Government Act 1993 and/or Section 138 of the Roads Act 1993. Permits are required for the following activities:

- a) Work zone (designated parking for construction vehicles). Note that a minimum of 2 months should be allowed for the processing of a Work Zone application.
- b) A concrete pump across the roadway/footpath
- c) Mobile crane or any standing plant
- d) Skip bins
- e) Scaffolding/Hoardings (fencing on public land)
- f) Public domain works including vehicle crossing, kerb & guttering, footpath, stormwater, etc.
- g) Awning or street verandah over footpath

- h) Partial or full road closure
- i) Installation or replacement of private stormwater drain, utility service or water supply

Contact Council's Road Access team to ensure the correct Permit applications are made for the various activities.

Applications for such Permits shall be submitted and approved by Council prior to the commencement of the works associated with such activity or issue of the Construction Certificate (whichever occurs first). Details demonstrating compliance with the requirements of this condition are to be submitted to the satisfaction of the Principal Certifying Authority prior to the issue of any Construction Certificate.

PRIOR TO THE COMMENCEMENT OF WORKS

25. The proposed structure(s) to be erected must stand wholly within the boundaries of the subject site. No portion of the proposed structure, including gates and doors during opening and closing operations, shall encroach onto adjoining properties or upon public property.

To ensure that the location of the building satisfies the provision of the approval, the footings and walls within one (1) metre of the property boundaries must be set out by or the location certified by a registered surveyor in accordance with the approved plans, prior to the commencement of works.

To ensure that the location of the building satisfies the provision of the approval, a check survey certificate shall be submitted to the Principal Certifying Authority either prior to the pouring of the ground floor slab or at dampcourse level, whichever is applicable or occurs first, indicating the:

- a) location of the building with respect to the boundaries of the site;

26. The site must be secured with temporary fencing prior to any works commencing.

If the work involves the erection or demolition of a building and is likely to cause pedestrian or vehicular traffic on public property to be obstructed or rendered inconvenient, or building involves the enclosure of public property, a hoarding or fence must be erected between the work site and the public property. Additionally an awning is to be erected, sufficient to prevent any substance from, or in connection with, the work falling onto public property, where necessary.

Separate approval is required under the *Roads Act 1993* to erect a hoarding or temporary fence or awning on public property. Approvals for hoardings, scaffolding on public land must be obtained and clearly displayed on site for the duration of the works.

Any hoarding, fence or awning is to be removed when the work is completed and must be maintained clear of any advertising.

27. The *Home Building Act 1989* requires that insurance must be obtained from an insurance company approved by the Department of Fair Trading prior to the commencement of works approved by this Development Consent.

A copy of the certificate of insurance must be submitted to the Certifying Authority prior to the works commencing.

If the work is to be undertaken by an owner-builder, written notice of their name and owner-builder permit number must be submitted to the Certifying Authority.

In all other cases, written notice must be given to the Certifying Authority of:

- a) the name and licence number of the principal contractor; and
- b) reasons why a certificate of insurance is not required.

Details demonstrating compliance with the requirements of this condition are to be submitted to the satisfaction of the Certifying Authority prior to the issue of any Construction Certificate.

28. Any person acting on this consent or any contractors carrying out works on public roads or Council controlled lands shall take out Public Liability Insurance with a minimum cover of twenty (20) million dollars in relation to the occupation of, and approved works within those lands. The Policy is to note, and provide protection for Inner West Council, as an interested party and a copy of the Policy must be submitted to Council prior to commencement of the works. The Policy must be valid for the entire period that the works are being undertaken on public property.
29. The footpath and kerb and gutter damaged during demolition/construction works are required to be reconstructed by your own contractor at no cost to Council. You or your contractor must complete an application for 'Construction of Vehicle Crossing and Public Domain Works' form, lodge a bond for the works, pay the appropriate fees and provide evidence of adequate public liability insurance, before commencement of works.
30. Prior to the commencement of works, the Principal Certifying Authority shall be notified in writing of the name and contractor licence number of the owner/builder intending to carry out the approved works.
31. At least forty-eight (48) hours prior to the commencement of works, a notice of commencement form (available on Council's web page) and details of the appointed Principal Certifying Authority shall be submitted to Council.
32. Prior to the commencement of works, a sign must be erected in a prominent position on the site (for members of the public to view) on which the proposal is being carried out. The sign must state:
 - a) Unauthorised entry to the work site is prohibited.
 - b) The name of the principal contractor (or person in charge of the site) and a telephone number at which that person may be contacted at any time for business purposes and outside working hours.
 - c) The name, address and telephone number of the Principal Certifying Authority for the work.

Any such sign must be maintained while the work is being carried out, but must be removed when the work has been completed.

Photographic evidence demonstrating compliance with the requirements of this condition is to be submitted to the satisfaction of the Principal Certifying Authority and Council for records purposes prior to the commencement of any onsite work.

DURING WORKS

33. Building materials and machinery are to be located wholly on site unless separate consent (Standing Plant Permit) is obtained from Council/ the roads authority. Building work is not to be carried out on the footpath.

Construction materials and vehicles shall not block or impede public use of the footpath or roadway.

34. All excavations and backfilling associated with the development must be executed safely, properly guarded and protected to prevent them from being dangerous to life or property and in accordance with the design of a suitably qualified structural engineer.

If excavation extends below the level of the base of the footings of a building on an adjoining allotment of land, the person causing the excavation must:

- a) Preserve and protect the building from damage.
- b) If necessary, underpin and support the building in an approved manner.
- c) Give at least seven (7) days notice to the adjoining owner before excavating, of the intention to excavate within the proximity of the respective boundary.

Any proposed method of support to any excavation adjacent to adjoining properties or any underpinning is to be designed by a Chartered Civil Engineer, with National Professional Engineering Registration (NPER) in the construction of civil/structural works. Copies of the design plans must be provided to the relevant adjoining property owner/s prior to commencement of such works. Prior to backfilling, any method of support constructed must be inspected by the designing Engineer with certification provided to all relevant parties.

35. The site must be appropriately secured and fenced at all times during works.
36. All fill used with the proposal shall be virgin excavated material (such as clay, gravel, sand, soil and rock) that is not mixed with any other type of waste and which has been excavated from areas of land that are not contaminated with human made chemicals as a result of industrial, commercial, mining or agricultural activities and which do not contain sulphate ores or soils.

Details demonstrating compliance with the requirements of this condition are to be submitted to the satisfaction of the Principal Certifying Authority.

37. Unless otherwise approved by Council, excavation, demolition, construction or subdivision work shall only be permitted during the following hours:
- a) 7:00 am to 6.00 pm, Mondays to Fridays, inclusive (with demolition works finishing at 5pm);
 - b) 8:00 am to 1:00 pm on Saturdays with no demolition works occurring during this time; and

- c) at no time on Sundays or public holidays.

Works may be undertaken outside these hours where they do not create any nuisance to neighbouring properties in terms of dust, noise, vibration etc and do not entail the use of power tools, hammers etc. This may include but is not limited to painting.

In the case that a standing plant or special permit is obtained from Council for works in association with this development, the works which are the subject of the permit may be carried out outside these hours.

This condition does not apply in the event of a direction from police or other relevant authority for safety reasons, to prevent risk to life or environmental harm.

Activities generating noise levels greater than 75dB(A) such as rock breaking, rock hammering, sheet piling and pile driving shall be limited to:

8:00 am to 12:00 pm, Monday to Saturday; and
2:00 pm to 5:00 pm Monday to Friday.

The Proponent shall not undertake such activities for more than three continuous hours and shall provide a minimum of one 2 hour respite period between any two periods of such works.

“Continuous” means any period during which there is less than an uninterrupted 60 minute respite period between temporarily halting and recommencing any of that intrusively noisy work.

Noise arising from the works must be controlled in accordance with the requirements of the *Protection of the Environment Operations Act 1997* and guidelines contained in the New South Wales Environment Protection Authority Environmental Noise Control Manual.

38. In addition to meeting the specific performance criteria established under this consent, the Applicant shall implement all reasonable and feasible measures to prevent and/or minimise any harm to the environment that may result from the demolition, construction or operation/use of the development.
39. Any new information revealed during development works that has the potential to alter previous conclusions about site contamination or hazardous materials shall be immediately notified to the Council and the Principal Certifying Authority.
40. The development must be inspected at the following stages by the Principal Certifying Authority during construction:
- a) after excavation for, and prior to the placement of, any footings, and
 - b) prior to pouring any in-situ reinforced concrete building element, and
 - c) prior to covering of the framework for any floor, wall, roof or other building element, and
 - d) prior to covering waterproofing in any wet areas, and
 - e) prior to covering any stormwater drainage connections, and
 - f) after the building work has been completed and prior to any occupation certificate being issued in relation to the building.

41. A copy of the approved plans and this consent must be kept on site for the duration of site works and in the case of any commercial or industrial premise for the duration of the use/trading. Copies shall be made available to Council Officer's upon request.
42. Sedimentation controls, tree protection measures and safety fencing (where relevant) shall be maintained during works to ensure they provide adequate protection during the course of demolition, excavation and construction works. Materials must be stored in a location and manner to avoid material being washed to drains or adjoining properties.

The requirements of the Soil and Water Management Plan must be maintained at all times during the works and shall not be removed until the site has been stabilised to the Principal Certifying Authority's satisfaction.

Material from the site is not to be tracked onto the road by vehicles entering or leaving the site. At the end of each working day any dust/dirt or other sediment shall be swept off the road and contained on the site and not washed down any stormwater pit or gutter.

The sediment and erosion control measures are to be inspected daily and defects or system failures are to be repaired as soon as they are detected.

43. No trees on public property (footpaths, roads, reserves etc) are to be removed or damaged during works unless specifically approved in this consent or marked on the approved plans for removal.

Prescribed trees protected by Council's controls on the subject property and/or any vegetation on surrounding properties must not be damaged or removed during works unless specific approval has been provided under this consent.

PRIOR TO THE ISSUE OF AN OCCUPATION CERTIFICATE

44. A second Dilapidation Report including photos of any damage evident at the time of inspection must be submitted after the completion of works. A copy of this Dilapidation Report must be given to the property owners referred to in this Development Consent. The report must:
 - Compare the post construction report with the pre-construction report required by these conditions,
 - Clearly identify any recent damage and whether or not it is likely to be associated with the development works including suggested remediation methods.

A copy must be lodged with Council and the Principal Certifying Authority prior to the issue of an Occupation Certificate. Details demonstrating compliance with the requirements of this condition are to be submitted to the satisfaction of the Principal Certifying Authority prior to the issuing of any Occupation Certificate.

45. Prior to the issue of an Occupation Certificate, the Principal Certifying Authority must ensure that the stormwater drainage system has been constructed in accordance with the approved design and relevant Australian Standards.

A plan showing pipe locations and diameters of the stormwater drainage system, together with certification by a Licensed Plumber or qualified practicing Civil Engineer that the drainage system has been constructed in accordance with the approved design

and relevant Australian Standards, must be provided to the Principal Certifying Authority prior to the issue of an Occupation Certificate.

46. All works required to be carried out in connection with drainage, crossings, alterations to kerb and guttering, footpaths and roads resulting from the development shall be completed before the issue of an Occupation Certificate. Works shall be in accordance with Council's Standard crossing and footpath specifications and AUS-SPEC#2- "Roadworks Specifications".
47. The existing stone kerb adjacent to the site is of local heritage value and is to be preserved at no cost to Council. Any damage to the stone kerb will require the replacement of the damaged individual stone units before the issue of the Occupation Certificate.
48. Prior to the issue of the Occupation Certificate the Principal Certifying Authority is to confirm that no high front gutters have been installed.
49. An Occupation Certificate must be obtained prior to any use or occupation of the development or part thereof. The Principal Certifying Authority must ensure that all works are completed in accordance with this consent including all conditions.
50. Prior to the issue of an Occupation Certificate, the Principal Certifying Authority must ensure that all works have been completed in accordance with the approved Waste Management Plan referred to in this development consent.

Proof of actual destination of demolition and construction waste shall be provided to the Principal Certifying Authority prior to the issue of an Occupation Certificate.

51. Prior to the release of an Occupation Certificate, the Principal Certifying Authority must be satisfied that the development complies with:
 - the approved plans;
 - BASIX certificate (where relevant),
 - approved documentation (as referenced in this consent); and
 - conditions of this consent.

ONGOING CONDITIONS OF CONSENT

52. The owner/manager of the site is responsible for the removal of all graffiti from the building and fences within seventy-two (72) hours of its application.
53. Any lighting of the premises shall be installed and maintained in accordance with Australian Standard AS 4282-1997: *Control of the Obtrusive Effects of Outdoor Lighting* so as to avoid annoyance to the occupants of adjoining premises or glare to motorists on nearby roads. The intensity, colour or hours of illumination of the lights shall be varied at Council's discretion if in the opinion of an Authorised Council Officer it is considered there to be have adverse effects on the amenity of the area.
54. The premises shall not be used for any purpose other than that stated in the Development Application, i.e. dwelling house without the prior consent of the Council unless the change to another use is permitted as exempt or complying development under *Leichhardt Local Environment Plan 2013* or *State Environmental Planning policy (Exempt and Complying Codes) 2008*.

The use of the premises as a dwelling house, is defined under the *Leichhardt Local Environmental Plan 2013*.

PRESCRIBED CONDITIONS

A. BASIX Commitments

Under clause 97A of the Environmental Planning & Assessment Regulation 2000, it is a condition of this development consent that all the commitments listed in each relevant BASIX Certificate for the development are fulfilled. The Certifying Authority must ensure that the building plans and specifications submitted by the Applicant, referenced on and accompanying the issued Construction Certificate, fully satisfy the requirements of this condition.

In this condition:

- a) Relevant BASIX Certificate means:
 - (i) a BASIX Certificate that was applicable to the development when this development consent was granted (or, if the development consent is modified under section 96 of the Act, a BASIX Certificate that is applicable to the development when this development consent is modified); or
 - (ii) if a replacement BASIX Certificate accompanies any subsequent application for a construction certificate, the replacement BASIX Certificate; and
- b) BASIX Certificate has the meaning given to that term in the Environmental Planning & Assessment Regulation 2000.

B. Building Code of Australia

All building work must be carried out in accordance with the provisions of the Building Code of Australia.

C. Home Building Act

- 1) Building work that involves residential building work (within the meaning and exemptions provided in the Home Building Act 1989) must not be carried out unless the Principal Certifying Authority for the development to which the work relates has given Leichhardt Council written notice of the following:
 - a) in the case of work for which a principal contractor is required to be appointed:
 - i) the name and licence number of the principal contractor, and
 - ii) the name of the insurer by which the work is insured under Part 6 of that Act, or
 - b) in the case of work to be done by an owner-builder:
 - i) the name of the owner-builder, and
 - ii) if the owner-builder is required to hold an owner-builder permit under that Act, the number of the owner-builder permit.
- 2) If arrangements for doing residential building work are changed while the work is in progress so that the information submitted to Council is out of date, further work must not be carried out unless the Principal Certifying Authority for the development to which the work relates (not being the Council), has given the Council written notice of the updated information.

Note: A certificate purporting to be issued by an approved insurer under Part 6 of the Home Building Act 1989 that states that a person is the holder of an insurance policy issued for the purposes of that Part is, for the purposes of this clause, sufficient evidence that the person has complied with the requirements of that Part.

D. Site Sign

- 1) A sign must be erected in a prominent position on any work site on which work involved in the erection or demolition of a building is being carried out:
 - a) stating that unauthorised entry to the work site is prohibited;
 - b) showing the name of the principal contractor (or person in charge of the work site), and a telephone number at which that person may be contacted at any time for business purposes and outside working hours; and
 - c) showing the name, address and telephone number of the Principal Certifying Authority for the work.
- 2) Any such sign must be maintained while building work or demolition work is being carried out, but must be removed when the work has been completed.

E. Condition relating to shoring and adequacy of adjoining property

- (1) For the purposes of section 4.17(11) of the Act, it is a prescribed condition of development consent that if the development involves an excavation that extends below the level of the base of the footings of a building on adjoining land, the person having the benefit of the development consent must, at the person's own expense:
 - (a) protect and support the adjoining premises from possible damage from the excavation, and
 - (b) where necessary, underpin the adjoining premises to prevent any such damage.
- (2) The condition referred to in subclause (1) does not apply if the person having the benefit of the development consent owns the adjoining land or the owner of the adjoining land has given consent in writing to that condition not applying.

NOTES

1. This Determination Notice operates or becomes effective from the endorsed date of consent.
2. Section 8.2 of the *Environmental Planning and Assessment Act 1979* provides for an applicant to request Council to review its determination. This does not apply to applications made on behalf of the Crown, designated development or a complying development certificate. The request for review must be made within six (6) months of the date of determination or prior to an appeal being heard by the Land and Environment Court. Furthermore, Council has no power to determine a review after the expiration of these periods. A decision on a review may not be further reviewed under Section 8.2.
3. If you are unsatisfied with this determination, Section 8.7 of the *Environmental Planning and Assessment Act 1979* gives you the right of appeal to the Land and Environment Court within six (6) months of the determination date.
4. Failure to comply with the relevant provisions of the *Environmental Planning and Assessment Act 1979* and/or the conditions of this consent may result in the serving of penalty notices or legal action.
5. Works or activities other than those approved by this Development Consent will require the submission of a new development application or an application to modify the consent under Section 4.55 of the *Environmental Planning and Assessment Act 1979*.
6. This decision does not ensure compliance with the *Disability Discrimination Act 1992*. Applicants should investigate their potential for liability under that Act.

7. This development consent does not remove the need to obtain any other statutory consent or approval necessary under any other Act, such as (if necessary):
- a) Application for any activity under that Act, including any erection of a hoarding.
 - b) Application for a Construction Certificate under the *Environmental Planning and Assessment Act 1979*.
 - c) Application for an Occupation Certificate under the *Environmental Planning and Assessment Act 1979*.
 - d) Application for a Subdivision Certificate under the *Environmental Planning and Assessment Act 1979* if land (including stratum) subdivision of the development site is proposed.
 - e) Application for Strata Title Subdivision if strata title subdivision of the development is proposed.
 - f) Development Application for demolition if demolition is not approved by this consent.
 - g) Development Application for subdivision if consent for subdivision is not granted by this consent.
 - h) An application under the Roads Act 1993 for any footpath / public road occupation. A lease fee is payable for all occupations.
8. Prior to the issue of the Construction Certificate, the applicant must make contact with all relevant utility providers (such as Sydney Water, Energy Australia etc) whose services will be impacted upon by the development. A written copy of the requirements of each provider, as determined necessary by the Certifying Authority, must be obtained.

Have you made a political donation?

If you (or an associate) have made a political donation or given a gift to a Councillor, political party or candidate at the local government elections during the last two (2) years you may need to include with your application a full disclosure of this matter. For information go to Council's website at www.leichhardt.nsw.gov.au/Political-Donations.html. If you have made a reportable donation, failure to provide a completed declaration with your application is an offence under the Environmental Planning and Assessment Act, 1979 for which you may be prosecuted.

Attachment B – Plans of proposed development

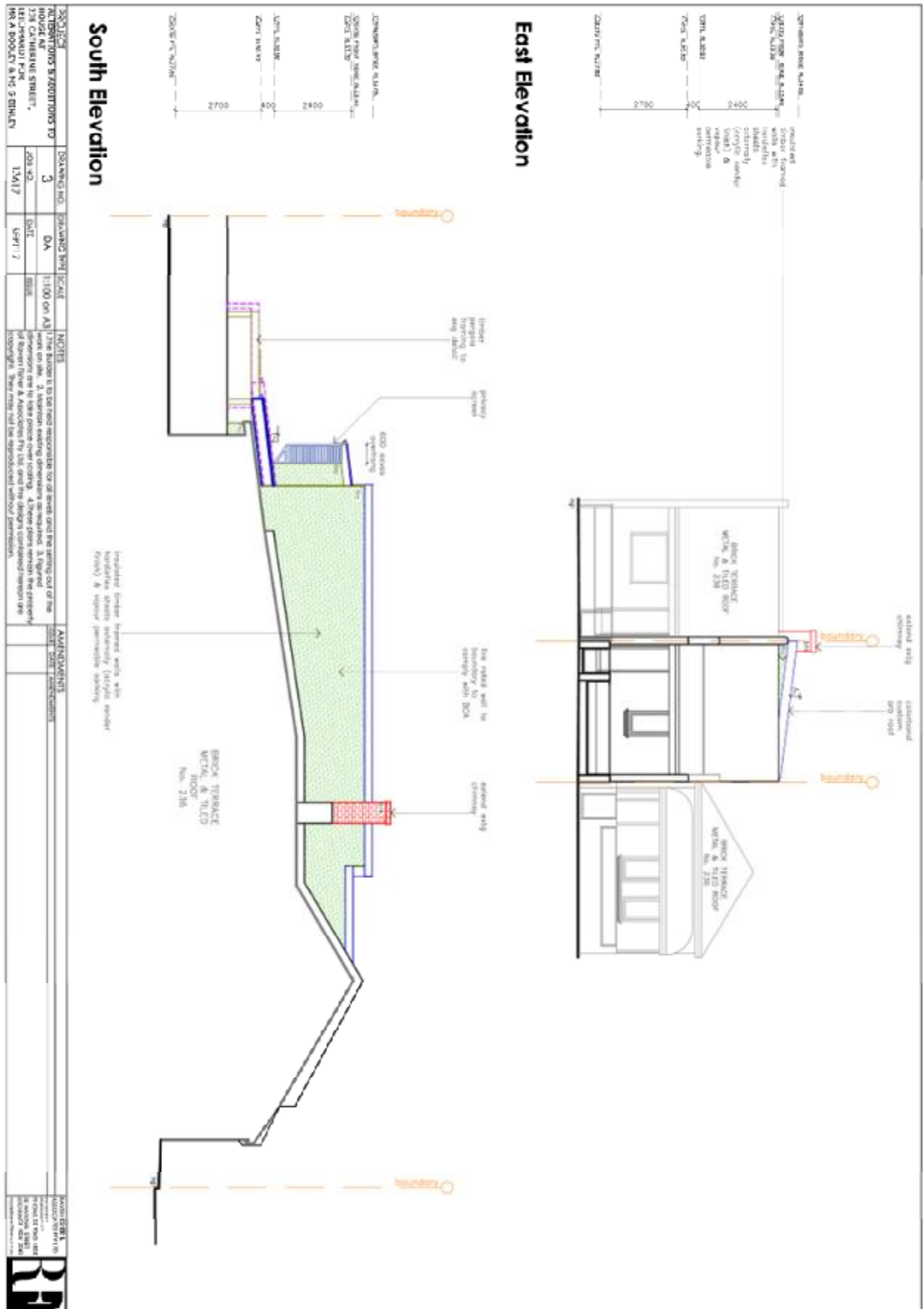

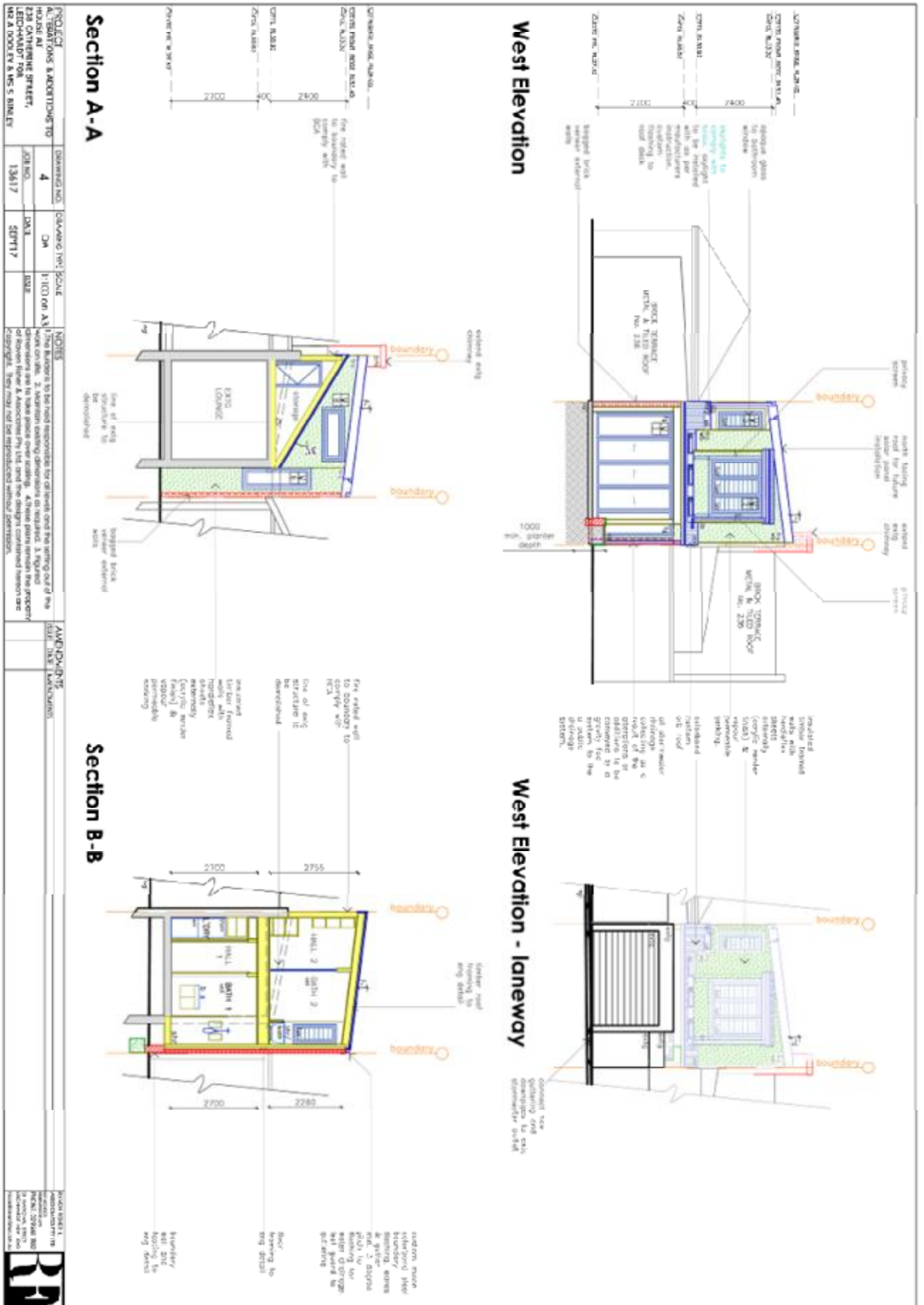

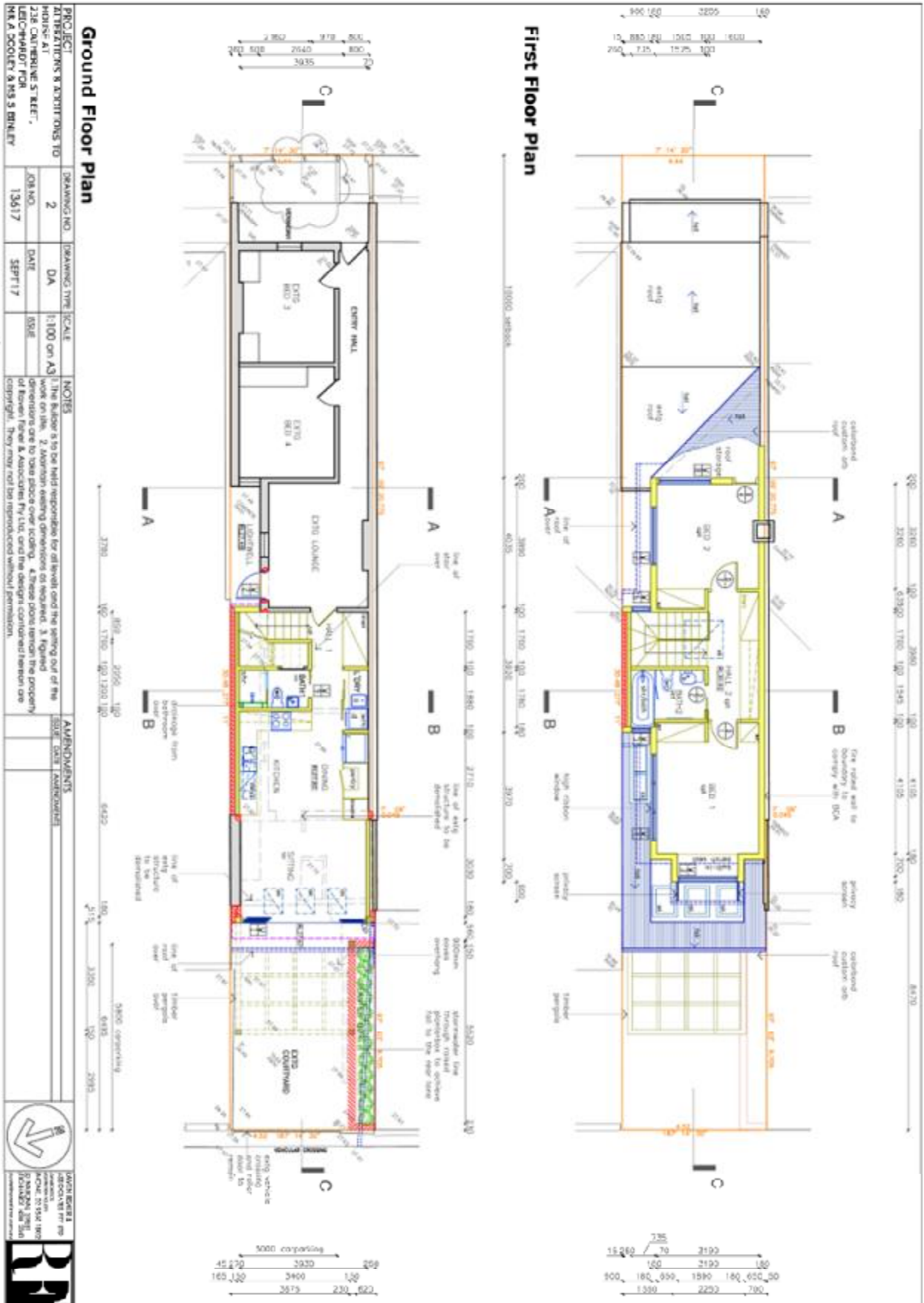

Attachment C – Clause 4.6 – Exceptions to Development Standards



**DEVELOPMENT APPLICATIONS
EXCEPTIONS TO DEVELOPMENT STANDARDS**
PURSUANT TO CLAUSE 4.6 OF LEICHHARDT LOCAL ENVIRONMENTAL PLAN 2013

DEVELOPMENT APPLICATION DETAILS:

Address:	238 CATHERINE STREET, LEICHHARDT
Proposed Development:	Alterations and additions to a house including a second storey addition.
I wish to lodge a request to vary the following development standard for the reasons indicated:	

WHAT IS THE STANDARD SOUGHT TO BE VARIED?	
<input checked="" type="checkbox"/>	Floor Space Ratio – Clause 4.4 or 4.4A of LEP 2013
<input checked="" type="checkbox"/>	Landscaped Area – Clause 4.3A(3)(a) of LEP 2013
<input checked="" type="checkbox"/>	Site Coverage – Clause 4.3A(3)(b) of LEP 2013
<input type="checkbox"/>	Subdivision Allotment size – Clause 4.1 of LEP 2013
<input type="checkbox"/>	Foreshore Building Area – Clause 6.5 of LEP 2013
<input type="checkbox"/>	Diverse Housing – Clause 6.13 of LEP 2013
The purpose of the above standards is to ensure that the proposed works are compatible with the surrounding environment in terms of bulk, scale, amenity, streetscape, setting, transport and preserving the character of the building and surrounding conservation area and heritage items.	
Where an applicant wishes to vary a development standard, the application must be accompanied by a well-founded, written request which seeks to justify the contravention of the development standard by demonstrating:	
a. that compliance with the development standard is unreasonable or unnecessary in the circumstances of the case	
b. that there are sufficient environmental planning grounds to justify contravening the development standard.	

Why is compliance with the standard unreasonable or unnecessary?

What are the special circumstances in this case?

(To answer consider whether a development that complies is unnecessary or unreasonable)

Landscaped Area - The proposal provides for a landscaped area of 5.4% (7.42m²) a breach of less than 9.6% (13.07 m²) of the required landscape area of 15% (20.49m²).

Site Coverage - The proposed site coverage is 65.9% (89.7m²) a breach of less than 10% of the required site coverage of 60% (81.6m²).

Floor Space Ratio - The proposed FSR is 0.82:1 (112m²) a minor breach of 2% of the required FSR of 0.8:1 (108.88 m²).

Compliance with this standard would be unreasonable given the established pattern of similar additions within the area;

1. The proposed works will not create any significant corresponding negative impacts on any adjoining properties.
2. The non-compliance with the Controls is minor.
3. A reduction in the FSR or site coverage by reducing first floor addition would not increase the landscaped area of the proposal;
4. The proposed scale and bulk of the proposal is generally in keeping with the bulk and scale of the existing adjoining and nearby approved buildings;
5. Compliance with the standard would limit improvement to the dwelling and reduce the ability to make the existing dwelling a functional home;
6. The floor space ratio will not be out of character with other development in the street and wider area.
7. The landscape area which includes 4.08m² to the existing front yard and 3.34m² to the rear raised planter which has been shown on the plans to be a minimum of 1 metre deep as requested in the Pre-DA assessment.
8. The proposal does not obstruct any views from adjoining residents.
9. The neighbouring residents will be protected from overlooking through the use of privacy screens, raised sill heights, and obscure glass to the first floor windows.
10. The desired future character of the area is to maintain the small cottages styling, with the presentation of as single storey along Catherine Street. The proposed works do not alter the front façade and streetscape character along Catherine Street. The roof has been designed to be setback from the existing ridge; thereby the single storey cottage is maintained. All new first floor works are setback behind the line of sight when viewed from Catherine Street.
11. Due to the small nature of the site it is unreasonable for the site to comply with a control that restricts any possible development to make the house suitable for modern day living requirements. The proposed alterations and additions could not be seen as excessive or large in size, but they do make the dwelling into a more pleasant and liveable space for the occupants.