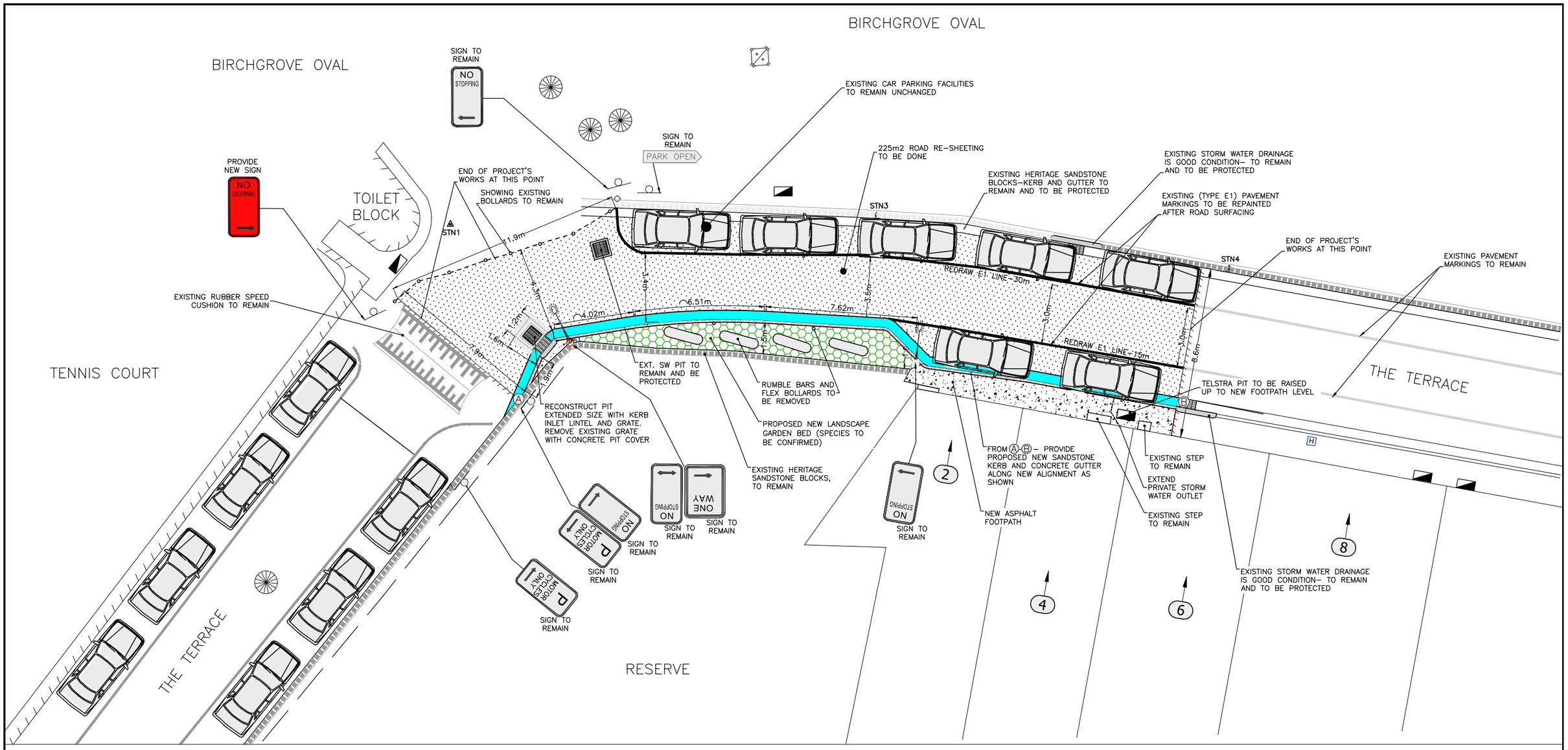

LEGEND–CIVIL & LANDSCAPE WORKS

- PROPOSED NEW ASPHALT FOOTPATH
- PROPOSED LANDSCAPE GARDEN BED
- PROPOSED RE–SHEETING OF ROAD SURFACE
- NEW SANDSTONE KERB AND CONCRETE TO BE CONSTRUCTED
- EXISTING ON STREET PARKING SPACES–TO REMAIN UNCHANGED
- EXISTING HERITAGE/SANDSTONE KERB ONLY–TO REMAIN AND TO BE PROTECTED
- EXISTING KERB & GUTTER, TO REMAIN
- NO STOPPING — EXISTING ROAD SIGNS, TO REMAIN–SEE NOTES
- NO STOPPING — NEW ROAD SIGNS, TO INSTALL
- 4 — HOUSE NUMBER
- EXISTING POWER POLE WITH A STREETLIGHT
- EXISTING TREE, TO REMAIN, DO NOT PRUNE, REMOVE ANY ART OF EXISTING TREE AND ITS ROOT SYSTEM–ALL TREES TO REMAIN
- EXISTING STORM WATER PIT, TO REMAIN
- TELSTRA PIT

0 1 2 3 4 5 6 7 8
SCALE 1:100 (A1) SCALE 1:200 (A3)

PUBLIC ENGAGEMENT PLAN

CHECKED & APPROVED	SURVEYED BY ADAM DILLON 22 AUG 2022	INNER WEST	N	SURV. GEN.		COORDINATE SYSTEM ASSUMMED				THE TERRACE, BIRCHGROVE	PROJECT NO. 303094 / SHEET NO. 1 of 1
APPROVED FOR CONSTRUCTION	DESIGNED BY MOH'D HAQUE NOV 2022	2–14 FISHER STREET, PETERSHAM NSW 2049 Ph. 02) 9392 5000 Post: PO Box 14 PETERSHAM e) council@innerwest.nsw.gov.au Web: https://www.innerwest.nsw.gov.au		R.M.S.		SCALES (ORIGINAL A1) 1:100				AT ENTRANCE TO BIRCHGROVE OVAL	PLAN NO. 10217
	DRAWN BY MOH'D HAQUE NOV 2022			A.G.L. / SHELL PIPELINES						PROPOSED KERB EXTENSION AND GARDEN BED	
				SYDNEY WATER						CONSULTATION PLAN	SHEET REV #
				TELSTRA / OPTUS							
				AUSGRID							
				NOTICE OF ENTRY							
				KERB & GUTTER							
				NOTICES	DATE		REV.	DATE	DESCRIPTION	APPROV.	