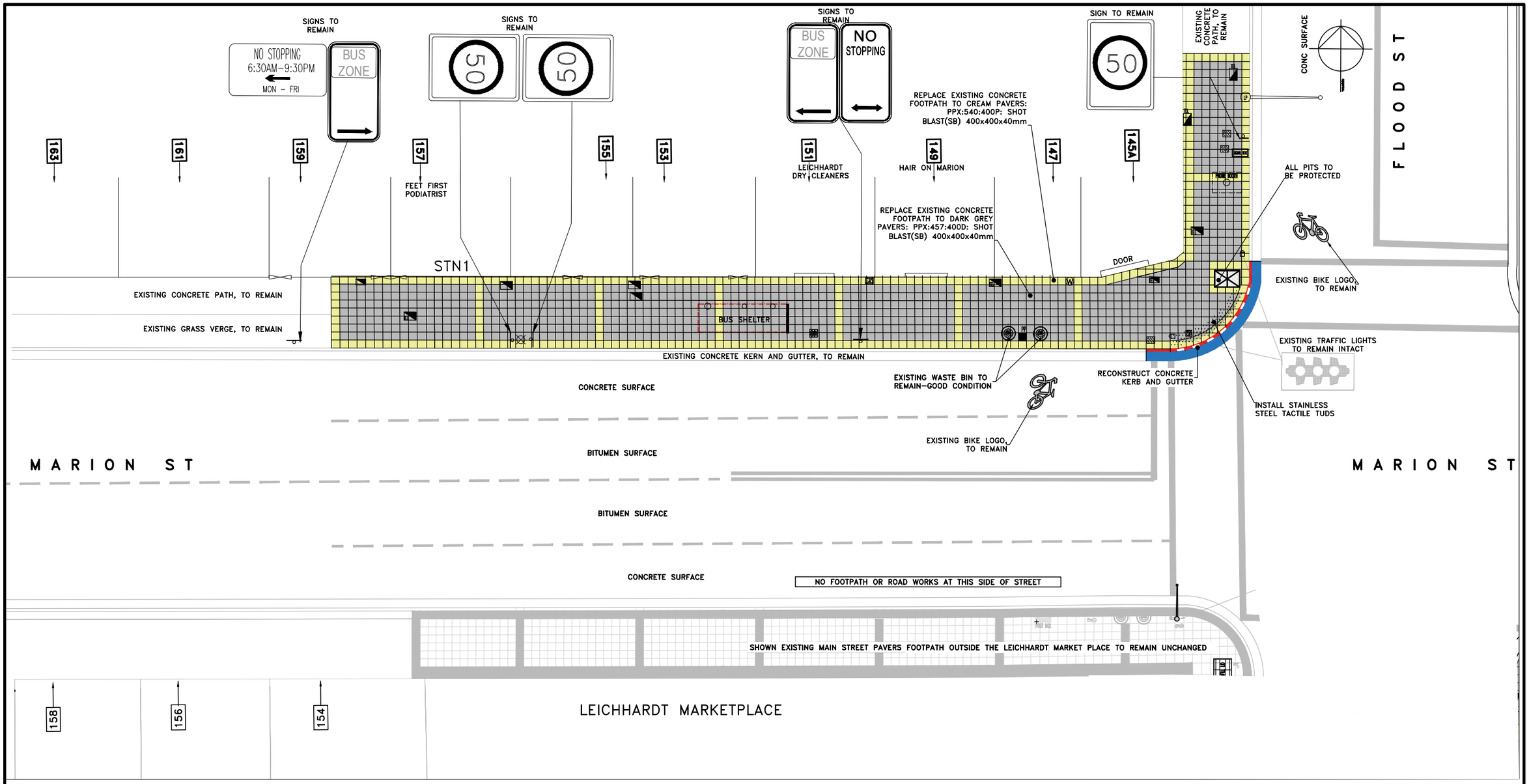

LEGEND

- REMOVE EXISTING RED PAVERS AND RELAY CONCRETE DARK GRAY AND CREAM COLOUR PAVERS AS PER MARION STREET MASTER PLAN
- EXISTING DARK GREY AND CREAM COLOURS PAVERS TO REMAIN
- EXISTING SIGN TO REMAIN
- EXISTING KERB AND GUTTER TO REMAIN INTACT
- SUPPLY & INSTALL STAINLESS STEEL TACTILE STUDS
- EXISTING BIKE LOGO, TO REMAIN
- 22 — HOUSE STREET NUMBERS
- TP — EXISTING TELSTRA PIT, TO BE PROTECTED

CHECKED & APPROVED	SURVEYED & DRAFTED AD SEP 2021	INNER WEST		SURV. GEN		SERVICES		DATUM A. H. D.				INNER WEST COUNCIL	PROJECT NO. 302100 / SHEET NO 1/1
	DESIGNED MH OCT 2021			R.M.S.		TELSTRA/OPTUS —T—T—T—T—						MARION STREET, LEICHHARDT	PLAN NO. 10188
APPROVED FOR CONSTRUCTION				GEMINA (GAS) / SHELL PIPELINES		GAS —G—G—G—G—		SCALES (ORIGINAL A1) 1:100				PROPOSED FOOTPATH UPGRADE	
	DRAWN MH NOV 2021		SERVICES AFFECTED	SYDNEY WATER		SEWER —S—S—S—S—						CONSULTATION PLAN	CAD FILE 302100–10188–Marion–St
				TELSTRA / OPTUS		WATER —W—W—W—W—							
				AUSGRID		RAILWAY —R—R—R—R—							
				NOTICE OF ENTRY		ELECTICITY —E—E—E—E—							
				KERB & GUTTER		OIL PIPELINES —P—P—P—P—							
				NOTICES	DATE	STORMWATER —SW—SW—SW—SW—			AMEND	DATE	DESCRIPTION	APPROV.	