



05 April 2019

Mr Rik Hart
General Manager
Inner West Council
PO Box 14
Petersham NSW 2049

Attention: Mr Kendall Banfield, WestConnex Unit Manager

By email: council@innerwest.nsw.gov.au / Kendall.banfield@innerwest.nsw.gov.au

Construction of WestConnex M4-M5 Link Rozelle Interchange and Western Harbour Tunnel Enabling Works - Use of Powers under *Roads Acts 1993* (“the Act”)

Dear Mr Hart/Mr Banfield

Roads and Maritime Services is writing to you to inform the Council of its intention to exercise its powers under the *Roads Act 1993* for the purposes of the WestConnex M4-M5 Link Project (Project).

The Minister for Planning granted critical State Significant Infrastructure approval for the Project under Part 5 of the *Environmental Planning and Assessment Act 1979* (NSW) on 17 April 2018. The construction of the Project will require works on, over, or under a number of public roads including both classified and unclassified roads within the Inner West Local Government Area (LGA).

To facilitate the delivery of the Project, Roads and Maritime will, and hereby gives notice of its intention to exercise its powers under sections 64(1), 64(1A), 71, 87(1) 115 and 138 (clause 5 Schedule 2) of the Act to carry out such part of the works for the Project that will affect public road/s within the LGA, as identified in **Table A** and shown in **Sketch SR5310** as “public road required for road construction purposes”, that are either classified or unclassified roads/s.

Roads and Maritime's contractors, agents and employees are authorised to carry out such works on behalf of Roads and Maritime, pursuant to section 253 of the Act.

Roads and Maritime will be exercising all functions of the roads authority and will be responsible for any maintenance of the public road/s as necessary from the date of its possession until the public road/s are either acquired by Roads and Maritime or returned to Council's possession and control at the completion of the Project for road/s shown as “public road required for road construction purposes” in **Sketch SR5310**.

Our reference: A26599397

Roads and Maritime intends to exercise its powers over all portions shown as “public road required for road construction purposes” in **Sketch SR55310**, identified within your council’s LGA, starting on the Date of Access specified in Table A.

Roads and Maritime advises that the construction of the roads will involve closure of Clubb Street at Victoria Road and creation of a cul-de-sac to suit the Victoria Road widening.

Please contact Alison Tourle, Project Manager Property, on 0414 428 109 if you require further information.

Yours sincerely

A handwritten signature in black ink, appearing to read 'T Chahal', with a horizontal line underneath.

Tarnjit Chahal
Project Director WCX 3B, Rozelle Interchange

Attachments:
Table A
Sketch SR5310

Table A: Roads Table

Ref No	Suburb	Road Name	Classification	Date for Access	Access
125	Rozelle	Victoria Road	Classified Road, MR650	12 April 2019	The Contractor must ensure that existing traffic movements and performance through Victoria Road are maintained at all times.
126	Rozelle	Victoria Road	Classified Road, MR650	12 April 2019	The Contractor must: <ul style="list-style-type: none"> ensure that existing traffic movements and performance through Victoria Road are maintained at all times; and maintain access to the premises on Victoria Road at all times.
127	Rozelle	Victoria Road	Classified Road, MR650	12 April 2019	As for Ref #126
128	Rozelle	Victoria Road	Classified Road, MR650	12 April 2019	As for Ref #126
129	Rozelle	Victoria Road	Classified Road, MR650	12 April 2019	As for Ref #126
130	Rozelle	Victoria Road	Classified Road, MR650	12 April 2019	As for Ref #126
131	Rozelle	Victoria Road	Classified Road, MR650	12 April 2019	As for Ref #126
132	Rozelle	Victoria Road	Classified Road, MR650	12 April 2019	As for Ref #126
133	Rozelle	Victoria Road	Classified Road, MR650	12 April 2019	As for Ref #126
134	Rozelle	Victoria Road	Classified Road, MR650	12 April 2019	As for Ref #126
135	Rozelle	Victoria Road	Classified Road, MR650	12 April 2019	As for Ref #126
136	Rozelle	Victoria Road	Classified Road, MR650	12 April 2019	As for Ref #126
137	Rozelle	Victoria Road	Classified Road, MR650	12 April 2019	As for Ref #126
138	Rozelle	Victoria Road	Classified Road, MR650	12 April 2019	As for Ref #126
139	Rozelle	Victoria Road	Classified Road, MR650	12 April 2019	As for Ref #126
140	Rozelle	Victoria Road	Classified Road, MR650	12 April 2019	As for Ref #126
142	Rozelle	Byrnes Street	Local Road	12 April 2019	
143	Rozelle	Byrnes Street	Local Road	12 April 2019	The Contractor must maintain 24/7 access to Byrnes Street and Elizabeth Street, to allow access to the rear of the premises at 4 Byrnes Street.

Ref No	Suburb	Road Name	Classification	Date for Access	Access
151	Rozelle	Clubb Street	Local Road	12 April 2019	The Contractor must maintain 24/7 access from Manning Street to all properties on Clubb Street not being acquired.
161	Rozelle	Toelle Street	Local Road	12 April 2019	The Contractor must maintain 24/7 access from Manning Street to all properties on Toelle Street.
162	Rozelle	Toelle Street	Local Road	12 April 2019	As for Ref #161
163	Rozelle	Toelle Street	Local Road	12 April 2019	As for Ref #161
172	Rozelle	Callan Street	Local Road	12 April 2019	
185	Rozelle	Moodie Street	Local Road	12 April 2019	<p>The Contractor must:</p> <ul style="list-style-type: none"> • Ensure that existing traffic movements and performance through Moodie Street are maintained at all times; and, • Maintain access to the premises on both sides of Moodie Street at all times.

PLAN SHOWING PUBLIC ROAD REQUIRED FOR ROAD CONSTRUCTION PURPOSES

Reduction Ratio 1:1500

Lengths are in metres

**ROADS & MARITIME SERVICES
BUSINESS SERVICES**

LGA: INNER WEST

Parish: PETERSHAM

Locality: ROZELLE

County: CUMBERLAND

SKETCH

SR 5310

DRAWN 04/04/2019

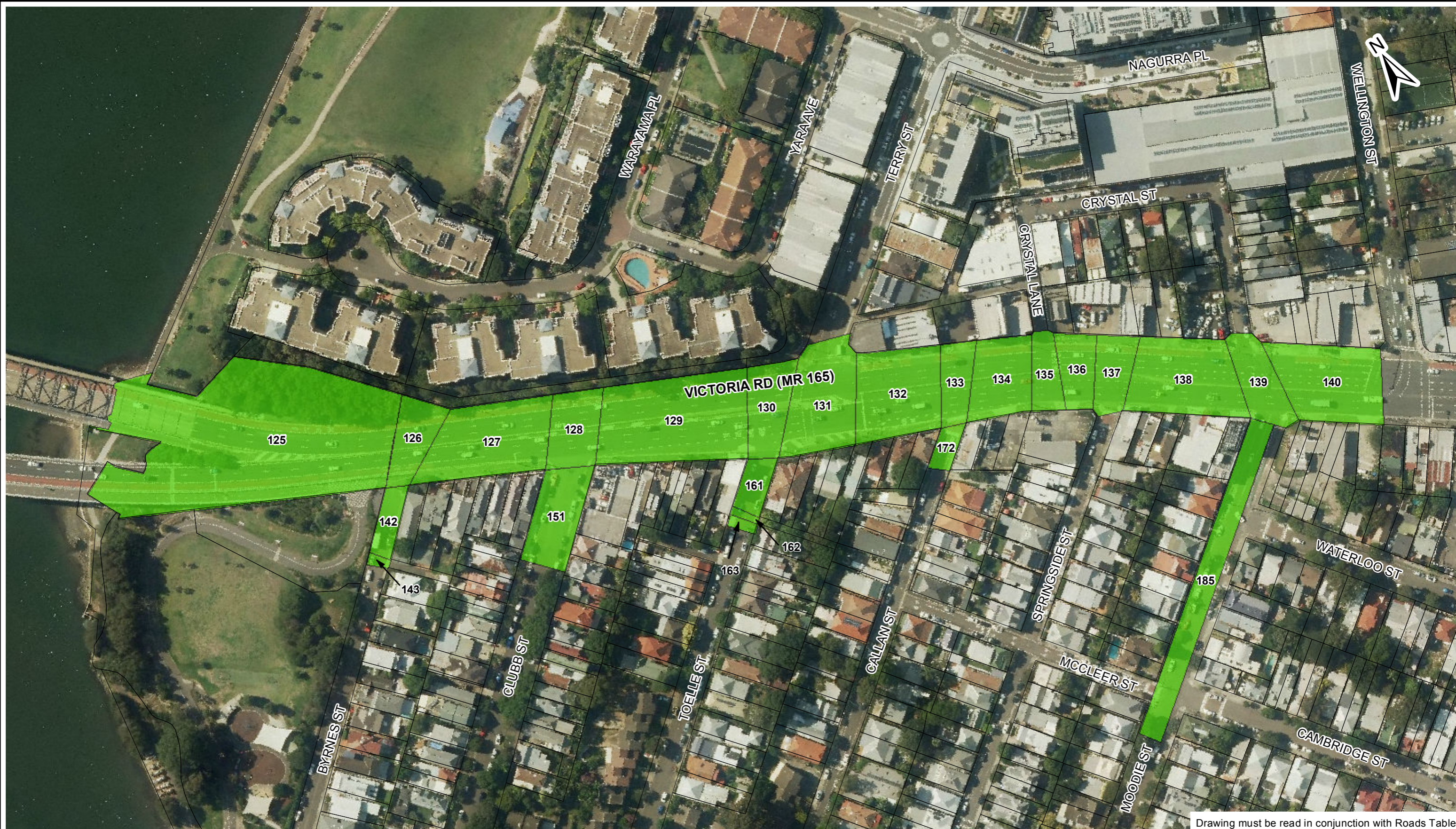

Drawing must be read in conjunction with Roads Table