

O'NEILL STREET

△ STN2

MATCH LINE JOINS SHEET 11

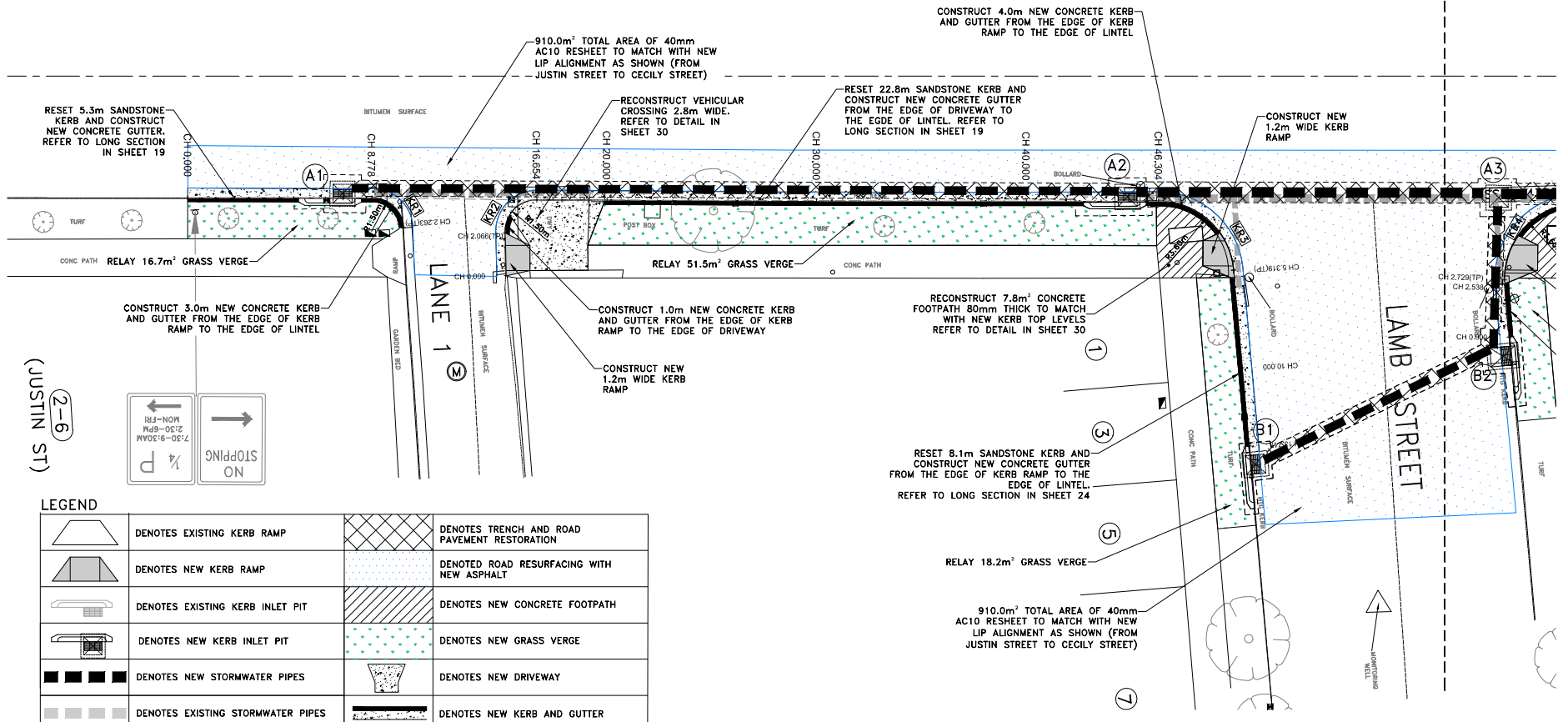

(JUSTIN ST) 2-6

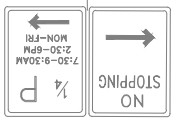

LEGEND

	DENOTES EXISTING KERB RAMP		DENOTES TRENCH AND ROAD PAVEMENT RESTORATION
	DENOTES NEW KERB RAMP		DENOTES ROAD RESURFACING WITH NEW ASPHALT
	DENOTES EXISTING KERB INLET PIT		DENOTES NEW CONCRETE FOOTPATH
	DENOTES NEW KERB INLET PIT		DENOTES NEW GRASS VERGE
	DENOTES NEW STORMWATER PIPES		DENOTES NEW DRIVEWAY
	DENOTES EXISTING STORMWATER PIPES		DENOTES NEW KERB AND GUTTER

CHECKED & APPROVED
[Signature]

SURVISED & DRAFTED
AD
JUNE 2021

DRAWN
NP
OCT 2021



SURV. GEN.	DATE	SERVICES
R.M.S.		TELSTRA/OPTUS — T — T — T — T —
A.C.L. / SHELL PIPELINES		GAS — G — G — G — G —
STORM WATER		SEWER — S — S — S — S —
TELSTRA / OPTUS		WATER — W — W — W — W —
AUSROAD		RAILWAY — R — R — R — R —
NOTICE OF ENTRY		ELEC. CABLES — E — E — E — E —
KERB & GUTTER		OIL PIPELINES — P — P — P — P —
NOTICES		STORM WATER — SW — SW — SW —

DATUM	ASSUMED	APPROVED
SCALES (ORIGINAL A1)		
1:100		
AMEND DATE	DESCRIPTION	APPROVED

INNER WEST COUNCIL

O'NEIL STREET, LILYFIELD

PROPOSED DRAINAGE AND KERB & GUTTER UPGRADE

CIVIL WORKS PLAN 1

PROJECT NO. 301959	SHEET NO. 10/34
PLAN NO. 10176	CAD FILE 301959-10176

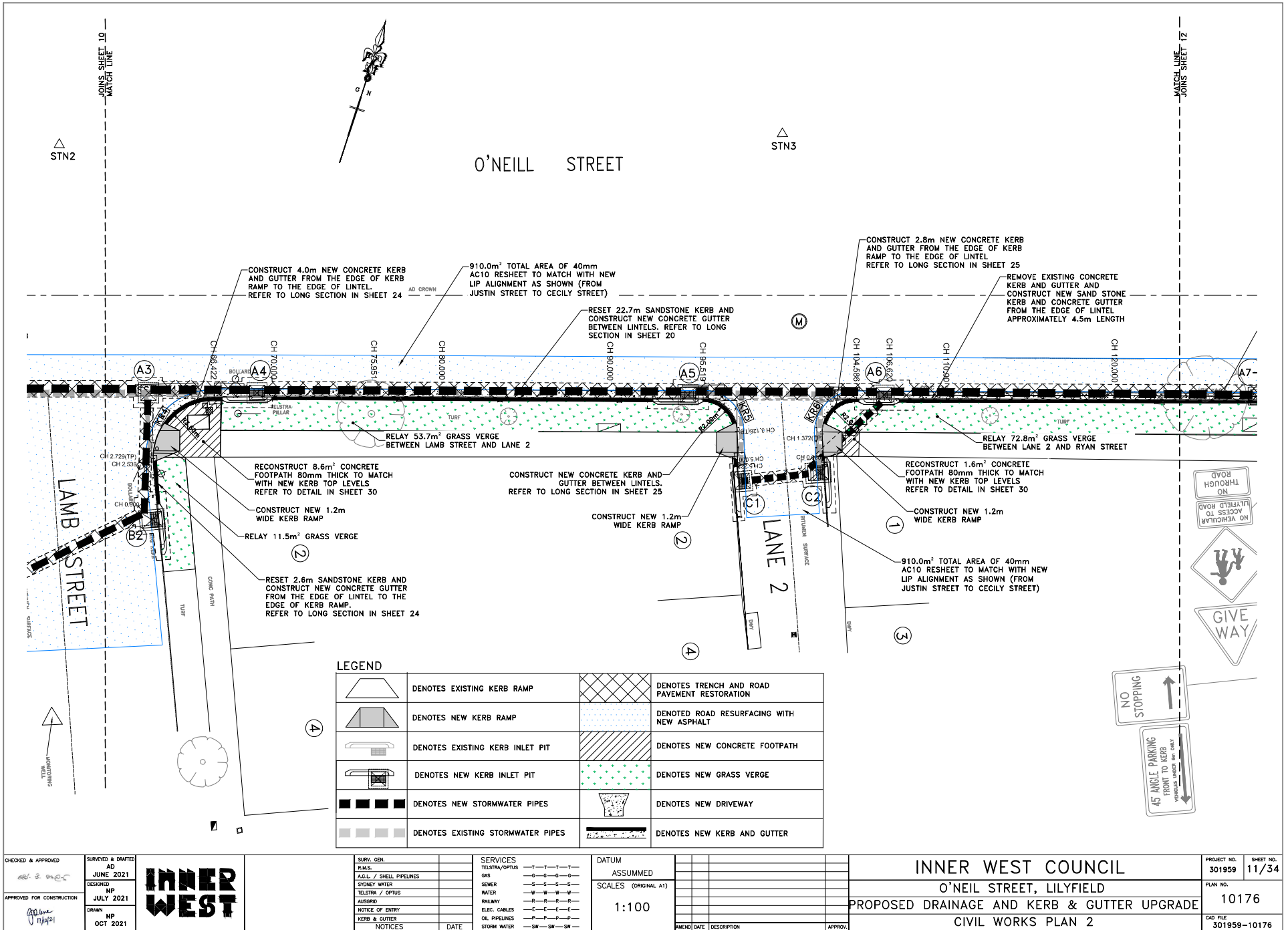

CHECKED & APPROVED

 SURVIED & DRAFTED
 AD
 JUNE 2021
 DESIGNED
 NP
 JULY 2021
 DRAWN
 NP
 OCT 2021



SURV. GEN.	
R.M.S.	
A.G.L. / SHELL PIPELINES	
SHOWN WATER	
TELSTRA / OPTUS	
AUSGORD	
NOTICE OF ENTRY	
KERB & GUTTER	
NOTICES	DATE

SERVICES	TELSTRA/OPTUS	— T — T — T —
GAS		— G — G — G —
SEWER		— S — S — S —
WATER		— W — W — W —
RAILWAY		— R — R — R —
ELEC. CABLES		— E — E — E —
OIL PIPELINES		— P — P — P —
STORM WATER		— SW — SW — SW —

DATUM	ASSUMED
SCALES (ORIGINAL A1)	1:100
AMEND DATE	DESCRIPTION
APPROV	

INNER WEST COUNCIL
 O'NEIL STREET, LILYFIELD
PROPOSED DRAINAGE AND KERB & GUTTER UPGRADE
 CIVIL WORKS PLAN 2

PROJECT NO. 301959 SHEET NO. 11/34
 PLAN NO. 10176
 CAD FILE 301959-10176

JOINS SHEET 'J1'
MATCH LINE

JOINS SHEET 'J3'
MATCH LINE

STN4

O'NEILL STREET

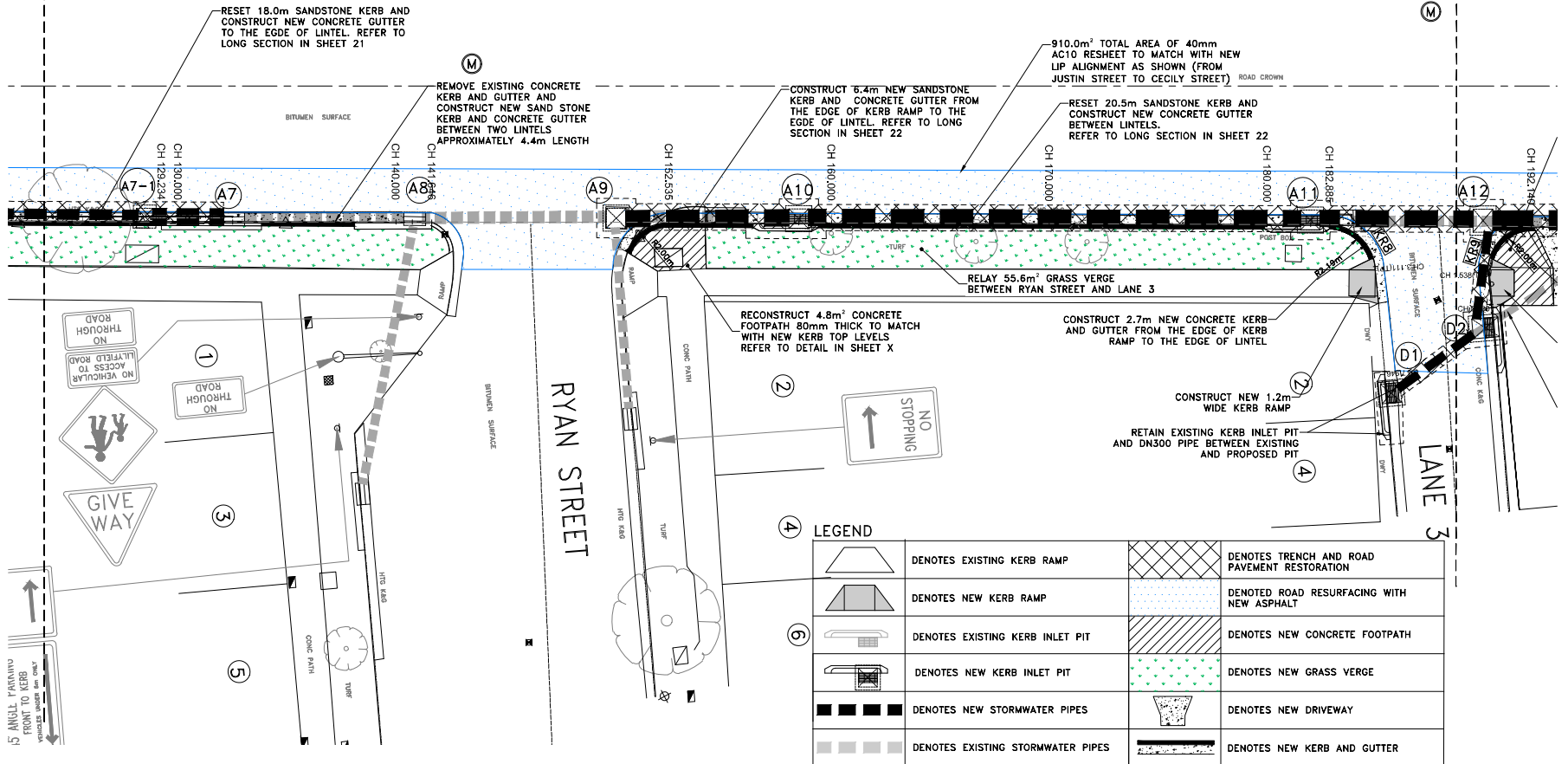
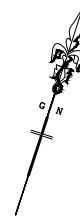

LEGEND

	DENOTES EXISTING KERB RAMP		DENOTES TRENCH AND ROAD PAVEMENT RESTORATION
	DENOTES NEW KERB RAMP		DENOTES ROAD RESURFACING WITH NEW ASPHALT
	DENOTES EXISTING KERB INLET PIT		DENOTES NEW CONCRETE FOOTPATH
	DENOTES NEW KERB INLET PIT		DENOTES NEW GRASS VERGE
	DENOTES NEW STORMWATER PIPES		DENOTES NEW DRIVEWAY
	DENOTES EXISTING STORMWATER PIPES		DENOTES NEW KERB AND GUTTER

CHECKED & APPROVED
[Signature]

SURVISED & DRAFTED
AD
JUNE 2021

DESIGNED
NP
JULY 2021

DRAWN
NP
OCT 2021



SURV. GEN.	DATE
R.M.S.	
A.G.L. / SHELL PIPELINES	
STORMY WATER	
TELSTRA / OPTUS	
AUSGRID	
NOTICE OF ENTRY	
KERB & GUTTER	
NOTICES	

SERVICES	SYMBOL
TELSTRA/OPTUS	—T—T—T—
GAS	—G—G—G—
SEWER	—S—S—S—
WATER	—W—W—W—
RAILWAY	—R—R—R—
ELEC. CABLES	—E—E—E—
OIL PIPELINES	—P—P—P—
STORM WATER	—SW—SW—SW—

DATUM
ASSUMED

SCALES (ORIGINAL A1)
1:100

AMEND	DATE	DESCRIPTION	APPROV

INNER WEST COUNCIL
O'NEIL STREET, LILYFIELD
PROPOSED DRAINAGE AND KERB & GUTTER UPGRADE
CIVIL WORKS PLAN 3

PROJECT NO.
301959

SHEET NO.
12/34

PLAN NO.
10176

CAD FILE
301959-10176

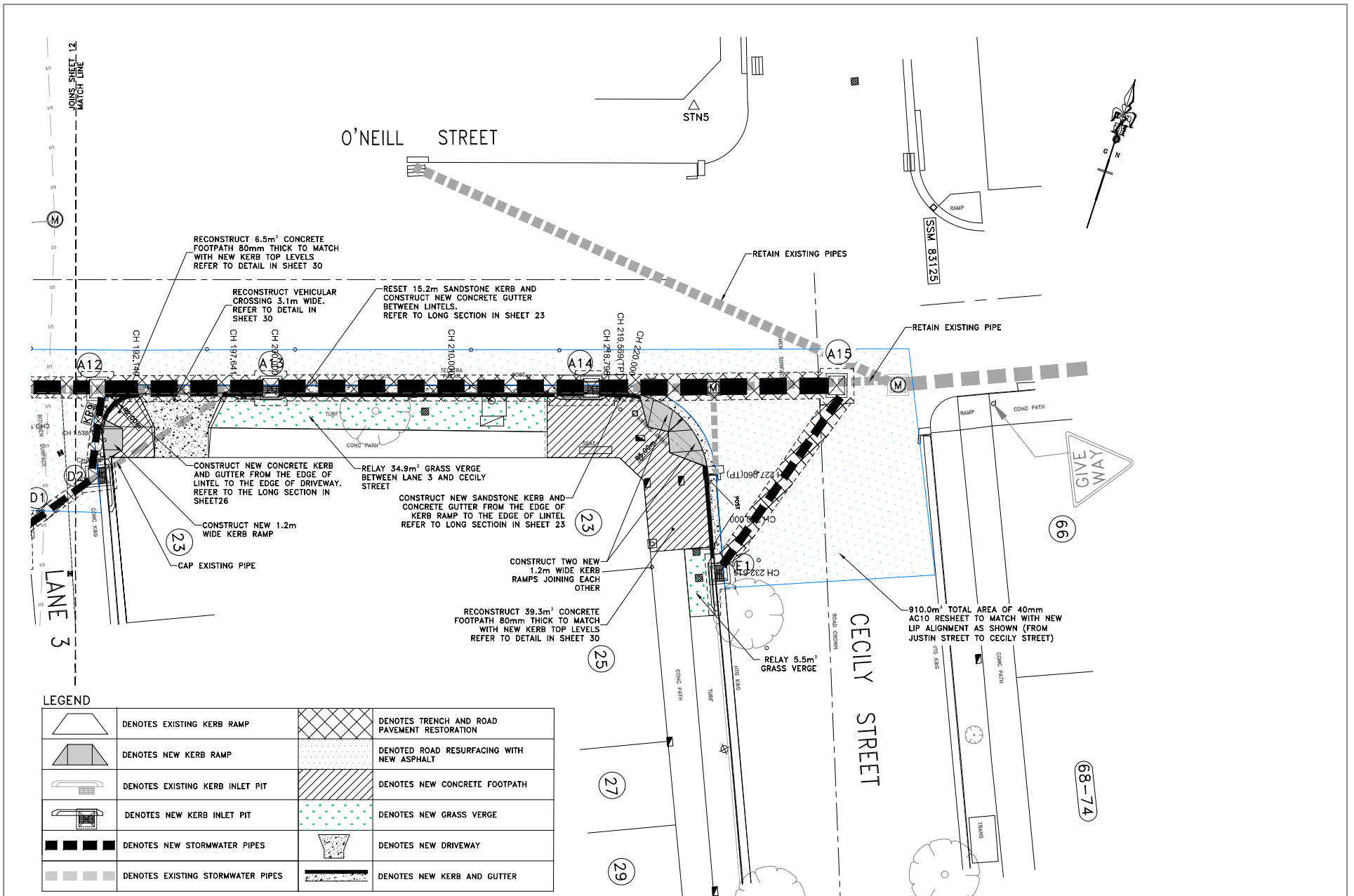

LEGEND

	DENOTES EXISTING KERB RAMP		DENOTES TRENCH AND ROAD PAVEMENT RESTORATION
	DENOTES NEW KERB RAMP		DENOTES ROAD RESURFACING WITH NEW ASPHALT
	DENOTES EXISTING KERB INLET PIT		DENOTES NEW CONCRETE FOOTPATH
	DENOTES NEW KERB INLET PIT		DENOTES NEW GRASS VERGE
	DENOTES NEW STORMWATER PIPES		DENOTES NEW DRIVEWAY
	DENOTES EXISTING STORMWATER PIPES		DENOTES NEW KERB AND GUTTER

CHECKED & APPROVED	SURVISED & DRAFTED
	AD JUNE 2021
APPROVED FOR CONSTRUCTION	DESIGNED
	NP OCT 2021
	DRAWN
	NP JULY 2021



SURV. GEN.	
R.M.S.	
A.G.L. / SHELL PIPELINES	
STORM WATER	
TELSTRA / OPTUS	
AUSGRID	
NOTICE OF ENTRY	
KERB & GUTTER	
NOTICES	DATE

SERVICES	
TELSTRA/OPTUS	-T-T-T-T-
GAS	-G-G-G-G-
SEWER	-S-S-S-S-
WATER	-W-W-W-W-
RAILWAY	-R-R-R-R-
ELEC. CABLES	-E-E-E-E-
OIL PIPELINES	-P-P-P-P-
STORM WATER	-SW-SW-SW-

DATUM	ASSUMED
SCALES (ORIGINAL A1)	
1:100	
AMEND DATE	DESCRIPTION
APPROV	

INNER WEST COUNCIL
O'NEIL STREET, LILYFIELD
PROPOSED DRAINAGE AND KERB & GUTTER UPGRADE
CIVIL WORKS PLAN 4

PROJECT NO.	301959	SHEET NO.	13/34
PLAN NO.	10176		
CAD FILE	301959-10176		